

ANNUAL REPORT



2021/2022





Your best health care...

As the conduit between you and your hospital, Grande Prairie Regional Hospital Foundation helps provide equipment for the hospitals and other facilities and supports programs for families and patients. The Foundation also offers bursaries and scholarships to doctors and healthcare workers for further education, as well as funds mental health programs and other initiatives.

Your hospitals serve a vast region, with thousands of patients living in northwestern Alberta, British Columbia and residing in the Territories as well. Many of these patients would have to travel long distances to another major centre for treatment. This means patients would be leaving behind their family and support system during the most vulnerable time of their lives.

Your Foundation engages with local communities to support excellence in healthcare. We do this because we care about the people of the Peace Region, and believe they deserve the best care and treatment possible today and for generations to come.

Your support matters. Without your continuous giving to your Foundation, it wouldn't be possible to have the best healthcare that we can offer. Because of you and your support, we were able not only to, open the new state-of-the-art medical facility in Grande Prairie but, continue to raise funds throughout one of the most tumultuous times our generation has lived through.

Thank you for always being there. Thank you for being the rest of someone's story.

Cover Photos:

Main Cover Photo of Grande Prairie Regional Hospital © William Vavrek Photography • williamvavrekphotography.com

Inset photos of Grande Prairie Regional Hospital © Matt Dettling



WHAT'S *inside...*

Message From Your Foundation 3

Key to Care Capital Campaign 5

Donor Stories 6-7

Foundation Awards and Bursaries 8

Equipment Feature - OBIX 11

Moving into GPRH 13

Festival of Trees 2021 14

In Gratitude - a list of Donors 19

Financial Statements 37

Board of Trustees

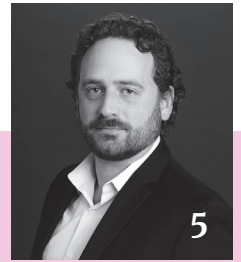

Past Chairperson

- 1) Kim Drever

Chairperson

- 2) Cecile Neil

Vice-Chairperson

- 3) Derek Mosenko

Treasurer

- 4) Vickram Minhas

Trustees

- 5) Cody Beairsto
- 6) Dr. Richard Beekman
- 7) Dr. Johan Bolton
- 8) Loretta Coates
- 9) Sherry Drysdale
- 10) Stacy Greening
- 11) Lindsey McNeil
- 12) Robert Pearce



Keith A. Curtis, CFRE
Executive Director



Dawn Veilleux-Miller
Major Gifts Officer



Sally Bellerose
Philanthropy
Engagement Officer



Amanda Gagnon
Communications Officer



Christine Jones
Administrative Coordinator



Butterfly
Therapeutic Clown

**"Be the reason
someone believes
in the goodness
of people."**

-Unknown

Message from your Foundation

GPRH Board of Trustees Chairperson and GPRHF Executive Director

During the last two years we have tackled some of the biggest challenges and changes we will ever see - as individuals, as families, and as a community. We pushed through the adversity we faced and found our footing into what the world has dubbed “the new normal.” What we at your Hospital Foundation found on that journey was GRATITUDE.

We are truly grateful. We are grateful for every person who stood beside us during this past year; to every donor, supporter and volunteer; to our friends and partners. We are forever grateful to our Health Care Heroes for their tireless devotion, strength and need to help this community soldier through yet another year in the pandemic. We are grateful that our health and our safety has always been their top priority, and it continues to be.

On behalf of the Grande Prairie Regional Hospital Foundation, we would like to express our deep thanks to you for seeing our vision of excellence in healthcare and for making it happen. This year was historical for our community when we opened the doors of Grande Prairie Regional Hospital at 6:00 am on December 4, 2021. YOU made it happen. You brought the newest and best healthcare and programs to our region by generously giving your time, your money, and your heart, proving that no goal is too big for this community and no challenge is too large if we meet it together.

Because of you, the doors opened with enhanced and needed equipment, both big and small, that will improve both patient and staff experiences alike. Our Maternity Unit is completely outfitted with OBIX monitors, allowing for better monitoring of all mothers and babies in the hospital. Your donations have provided new carts to the Lab, making technicians jobs a little bit easier at GPRH. You have provided children with comfort and smiles despite the stress of their visit because you have supported our Therapeutic Clown Program and dropped off countless number of toys. You have given families peace and shown them compassion by giving to the White Rose and Parent Bereavement programs. You have equipped break rooms with necessary kitchen equipment and furniture, providing staff with a quiet place to make meals, relax and reflect on their breaks, simply by donating to Edmonton Oilers Community Foundation 50/50s.

All of those gifts and acts of kindness made a positive impact on somebody’s healthcare journey and the story they tell about their experience at GPRH.

This past November we were back together at the Festival of Trees. The Festival was an incredible success, raising hundreds of thousands of dollars in support of your Hospital Foundation. It was amazing to be together for such and incredible cause, and the Board would like to thank you for being so eager to come out to share in the magic of the holidays.

Even in these trying times, Grande Prairie Regional Hospital Foundation had its most impactful year since it began so many years ago. Closing its Key to Care Capital Campaign over and above our goal was a huge success for our region and it proved to us what we have always known... This community is incredibly caring and generous. Its people always show up to support each other; no matter what is going on around us.

Thank you.

Cecile Neil
GPRHF Board of Trustees Chairperson

Keith A. Curtis – CFRE
GPRHF Executive Director

Message from the AHS North Zone *Leadership Team*

Our foundation partners throughout Alberta and the North Zone make remarkable contributions towards healthcare in our communities. We have the honor at Alberta Health Services of working with foundations, auxiliaries, health trusts throughout the province and the North Zone. Their generous donors and sponsors raise millions each year for medical equipment, programs and services, helping us provide the best possible care. We are grateful for our Grande Prairie Regional Hospital Foundation partners and their long-standing support for our patients, their families and our valued healthcare teams. This year, in particular, we celebrate with you as you reached the final milestone of the Key to Care Capital Campaign. We wish to express our deepest thanks to all those involved in making this campaign a success!

Your contributions have an impact on all areas of healthcare in the region. Now that the new Grande Prairie Regional Hospital is open and serving area residents, these gifts are even more evident and important. Every contribution helps to bring innovative new equipment, educational opportunities and warm welcoming spaces to the new hospital.

Community donors continue to make a real difference in the lives of our patients, their families and the teams who care for them. The support of the Grande Prairie Regional Hospital Foundation and its many sponsors and donors are key to enhancing the care our frontline teams provide. We are extremely grateful to everyone who gives a piece of themselves to support healthcare in Grande Prairie and region.

Thank you for your unwavering commitment and support. We look forward to our continued work together.

Stacy Greening

2021 Senior Operating Officer, North Zone
Current Chief Zone Officer, North Zone

Dr. Brian Muir

Zone Medical Officer, North Zone



“Your contributions have an impact on all areas of healthcare in the region.”

Key to Care Capital Campaign: YOU did it!

Thanking our Donors...

Grande Prairie Regional Hospital Foundation Surpasses Capital Campaign Fundraising Goal

Your Hospital Foundation officially wrapped up its Key to Care Capital Campaign at the end of March 2022! In celebration, it held a Donor Appreciation Event at Grande Prairie Regional Hospital.

Key to Care Capital Campaign first launched in November 2015 with a \$20 million goal to help provide equipment, services, and other amenities for the new regional hospital.

Cindy Park was GPRHF's Executive Director when the Campaign first launched. "There's nothing more exciting than being handed a project like this that really invites the entire community to be a part of it, and share in the outcome that will benefit the entire region," she said. Park said, at the time of the launch, she was told that a \$20 million goal was too ambitious, and wouldn't be possible to meet. However, Park knows how unique and how generous people in the region are, and she always knew that together anything was possible.

"If it wasn't for the care and dedication of this community," Park said in a speech to attendees, "We wouldn't be here today."

GPRHF Major Gifts Officer, Dawn Veilleux-Miller was the lead fundraiser on this project, starting her

career at your Foundation right as the Campaign began. Veilleux-Miller said that she is grateful to have worked with our community over the years for this incredible cause. "I am beyond thrilled to have worked with so many donors over the last few years to reach and surpass our \$20 million goal," she said.

The final Campaign total was just over \$21 million. The funds raised have helped purchase many pieces of essential equipment for GPRH, including OBIX fetal monitors for the new Maternity Unit, an ENT navigation system to enable patients to stay close to home for sinus surgeries, and bladder scanners that enhance patient treatment and experience while reducing the risk of infections and complications, from traditional procedures.

\$21M
and more!

Despite the unseasonably chilly day, we were thrilled to greet nearly two hundred donors and share a nice BBQ lunch. We're thankful for the help of Aureus Energy Services who provided your Foundation with the grill and the volunteers to help us feed our crowd.



a living legacy

FOR ONE OF OUR COMMUNITY'S BEST

Jim Boccioletti was a kind man. He was proud to live and work in Grande Prairie and he was an integral part of the spirit that defines the giving nature of the people in this community. He was an inspiration who is sorely missed by the many who knew and loved him... including us at your Foundation.

When the opportunity came along to build a donor wall unlike any other for a Canadian Hospital Foundation, we knew that there is no better man than Jim Boccioletti to name it after - a man whose legacy is his heart and dedication to his community and the people he served.

In January 2022, your Foundation unveiled the Jim Boccioletti Donor Wall at Grande Prairie Regional Hospital.

Right inside the entrance of the main doors, this donor wall is the largest single-screen digital donor wall in Canada. It features a 165" by 106" LED digital display, as well as a 65" tall interactive touchscreen.

"This project has been in the works for quite some time," said Keith Curtis, GPRH Foundation Executive Director. "We are really excited to have this wall as a way to show our gratitude, and give our donors the recognition that they deserve," he added.

"The interface was custom designed to meet GPRHF's needs. It's a first of its kind in Canada, and its abilities are expandable. It can grow as we do," Curtis explained. "There is a lot of potential on how it can be used to increase the Foundation's engagement with the community."

Continued on page 16

"It was very important to Jim to give back to the community that gave to us."

-MaryHelen Boccioletti



Above: GPRH staff, past and present GPRHF Board of Trustees and Foundation staff members in front of the Jim Boccioletti Donor Wall. Left: MaryHelen and Jim Boccioletti

Supporting your community...

The Sargent Family; decades of philanthropy in our region.

It's no secret that the Sargent family loves Grande Prairie and the Peace Region. The Sargents are a well-known supporter of your community, holding successful businesses and serving locals for over 70 years. When the opportunity presented itself for the Sargent family to contribute to Key to Care, it was an easy choice to make.

In honour of the Sargent Family Foundation, the Sargent family was the first announced major gift to the capital campaign, raising needed funds for the new Grande Prairie Regional Hospital to purchase necessary medical equipment not covered by government funding.

"The Sargents are a major supporter of the Foundation, GPRH, healthcare, and this community as a whole," said Dawn Veilleux-Miller, Major Gifts Officer at GPRHF. "They have been donating to GPRHF for many, many years. Every year Sean Sargent purchases over \$20,000 dollars worth of smile cookies for the Smile Cookie campaign, and they give back with many hours of volunteerism – not just to GPRHF, but to other deserving community organizations too," she added.

This time, the Sargent family donation of 1 million dollars ensures the naming rights to the main entry of the new regional hospital, honouring the legacy of Ken and Teresa Sargent. Their son Sean has played an important role to Grande Prairie Regional Hospital Foundation, and to Key to Care Campaign. Over the years, Sean has served as Trustee on the GPRHF Board, and held vice-chair and chair roles. He's also a member of the Capital Campaign cabinet.

"We're looking forward to making the name official," Veilleux-Miller said.

The main entrance foyer of Grande Prairie Regional Hospital will have Sargent Family Foundation displayed in a location visible to all who enter the hospital both through the main doors, and from the second floor pedway.

Veilleux-Miller expressed her gratitude to the Sargents. "We are incredibly fortunate to have Sean and the Sargent family's continuous support." Dawn continued, "support like theirs makes such an impact within the community and really helps us reach our goals."

For the last nine years, eight in partnership with your Hospital Foundation, Sean Sargent has filled his A-TEAM van to the top each September with Smile Cookies and delivered them to every school in Grande Prairie. This amazing venture brings in \$20,000 each year to support care initiatives at your hospital.



Northern Alberta's health care

heroes in training...

Every year, your support goes towards bettering the education of the Health Care Heroes of tomorrow. Congratulations to all those aspiring students who won a sponsorship this year.

Dr. Phil & Vi Sunohara Surgical Nursing Fund Bursary

Awarded to nurses engaged in, or wanting to engage in, the field of orthopedic nursing that will benefit healthcare institutions of northwestern Alberta.

Recipients: Jeffrey Bell, Christina Jackson

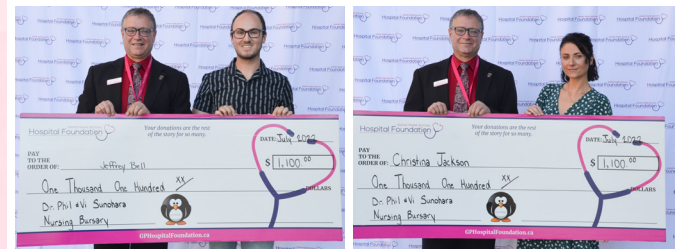

Sarah Joan Alward Bursary

Awarded across a range of fields and studies which will ultimately benefit healthcare institutions in Grande Prairie and northwestern Alberta.

Recipients: Ariana Lasell, Jenna Hendrickson, Christina Jackson, Hayley Watson, Jeran Vankleek, Shelby Gitzel



Striving for Nursing Excellence Bursary

Established in 2019, this bursary is awarded to individuals engaged in fields of study within the nursing profession. Recipients: Ariana Lansell, Christina Jackson, Kasie Landry



"Caring is the essence of nursing."
-Jean Watson

Northern Alberta Rural Physicians Fund

Granted to medical students training for a career in family medicine, general internal medicine, surgery, pediatric, anesthesia, or psychiatry. Recipient: Tracey Rice



Following her dreams...

Tracey Rice wins award to pursue medical degree

Perseverance is not a quality we all possess, but one we admire when we see it in others. Long time Alberta Health Services nurse and recipient of this year's Northern Alberta Rural Physicians Award understands what it means to persevere and follow her dreams. Waiting decades to pursue her dreams of becoming a doctor, Tracey Rice says she always wanted it for herself, but she always talked herself out of applying for med school and following that dream.

"I didn't think I could do it," Rice said about becoming a physician. "I had a lot of other things to focus on and I simply didn't feel that medicine was a realistic path for me."

On July 4 that changed. Rice began studying medicine at University of Calgary in pursuit of making her dream of becoming a doctor a reality. The nurse was awarded the Grande Prairie Regional Hospital Foundation Northern Alberta Rural Physicians Award in June of 2022, which will help offset some of the financial worries of getting her degree.

"I took quite a long road to get to where I want to be," Rice explained. In 2000 Rice was accepted into the collaborative nursing program with the University of Alberta at then GPRC. "I had a young son with disabilities," Rice said explaining her motivation for her career choice. "I thought that having a career in healthcare would help me be a better mother to him and so that's what I did. I graduated in 2004 with Bachelor of Science in Nursing. I did all my learning and training in Grande Prairie."

Rice worked at the QEII Hospital for many years. "I had a phenomenal career in nursing," she said. "I worked as an OR nurse for most of my career there, and I was also an educator, training nurses for the OR," she explained.

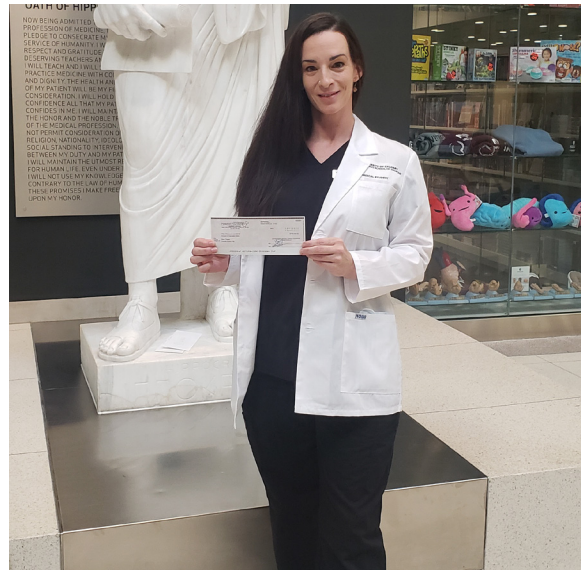

"Eventually, I accepted a position as an interim manager of the operating room. I loved my job. I really did."

In 2017, Rice moved to Edmonton and with plans to further her education pursuing a Masters to practice as a Nurse Practitioner however deferred that plan to focus on her career at that time and taught a post-graduate perioperative program. "It wasn't long after that that I started to revisit my original desire to practice medicine as a doctor," Rice recalled. "I still wasn't sure if I could do it, but I love learning, I love asking questions and I had my nursing education behind me to compliment it this time."

"It always seems impossible until it is done."

– Nelson Mandela

So I took the MCAT®, and went for it."

Continued on page 17

Success

WITH OUR TRUSTED

partners



Based out of Edmonton, the Stollery Children's Hospital Foundation raises money to support the pursuit of excellence in children's health care.

As a major centre for pediatric care in the northern Alberta region, the Stollery Children's

Hospital frequently treats patients transferred from Grande Prairie and the surrounding area. However, travelling long distances for treatment can be stressful and financially prohibitive for both patients and their families. With that in mind, the Stollery Children's Hospital Foundation and the GPRHF have been working together since 2018 toward the ambitious goal of creating a neonatal unit in Grande Prairie that matches the level of care Stollery Children's Hospital provides. This will considerably improve patient care and experience in northwestern Alberta and

The Alberta Cancer Foundation is dedicated to raising funds to help create more moments for Albertans facing cancer by inspiring its community to give to innovation in detection, treatment and care.

We in the Peace Region want the same for our community.

As of December 2021, the Grande Prairie Cancer Centre is now at the Grande Prairie Regional Hospital. The centre includes two radiation vaults, making Grande Prairie the fifth city in Alberta to offer radiation

therapy and the first in the north. It continues to provide oncology, diagnosis and chemotherapy to residents of the Peace Country.

GPRHF Executive Director Keith Curtis said a partnership between our two foundations dedicated to improving cancer treatment for Albertans makes sense.

"We are both committed to ensuring the Cancer Centre here in Grande Prairie is able to provide the highest level of care and support for patients," said Curtis. "The partnership with

Once you **CHOOSE** hope, anything **is possible**

- Christopher Reeve

the area GPRH serves.

As a sub-campaign for the Key to Care Campaign, we aimed to raise a total of \$1.5 million to provide the new Grande Prairie Regional Hospital with pediatric equipment, a mental health unit, and family-centred care programs. We are delighted to announce that we have not only met that figure but exceeded it thanks to your kind donations. Find out more about the great things Stollery's Children's Hospital Foundation is doing at stollerykids.com



Alberta Cancer Foundation will do for cancer care here in Grande Prairie what [our partnership with Stollery is doing for children's care.]"

Find out more about the Alberta Cancer Foundation at albertacancer.ca

OBIX Fetal Monitoring System

Remote Patient Monitoring for Moms and Babies

Since mid-February 2022, the nurses, doctors and midwives in your new Maternity Unit at Grande Prairie Regional Hospital are able to monitor and treat mothers and babies like never before – remotely, without having to be bedside throughout the labour.

Thanks to donor dollars, your Hospital Foundation was able to facilitate the purchase of over twenty OBIX Perinatal Monitoring Systems for babies being born at GPRH.

“We launched the system on February 15,” said Penny Kelln, Unit Manager of Maternity at GPRH. “But they make such a big difference in the way we keep track of the fetal heart rate,” she explained.

OBIX Perinatal Monitoring System is a centralized fetal monitoring software that records essential data directly into the mother’s Connect Care chart, the provincial-wide medical charting system Alberta now uses for its patients.

“Before OBIX, nurses had to print off rolls of paper from the monitor, scan it in, and upload it to the mother’s

chart,” Kelln said. “This had to be done consistently throughout labour and delivery. Now, the machine records that data and inputs it in real time.”

“What that means for patients is that we can see the tracing on any computer on the unit in real time, as well,” Kelln continued. “The charge nurse can monitor the mother from the desk and identify any issues, therefore the primary nurse doesn’t have to run back and forth to the nursing desk to get help with patient care. For labours where there might be a complication, the charge nurse, as well as all the labour nurses, can keep a close eye on the baby wherever the patient is,” Kelln said. “This is so beneficial here in the new hospital where this unit is so large and spread out.”

Not only that, Kelln explained that doctors and midwives also have the capability to log into the OBIX system from their homes or offices to check in on their patients, or to assess a potential problem immediately. They no longer need to come into the building to look

at the paper tracing and make a treatment decision. The time that this real time charting software saves, allows clinicians to make informed decisions quickly and that can be lifesaving for mothers and babies alike. Having the records automatically uploaded to Connect Care holds the potential for GPRH staff and doctors to assess patients in other communities where they might not have the ability to appropriately treat the situation.

This same principle can also improve the referral process for an expectant mother throughout her pregnancy. If Mom needs to see a specialist, the specialist has immediate access to the most current and relevant information.

The upgrade in technology also allows Maternity Unit staff members to navigate the downtime that they sometimes experience with Connect Care. “This is probably one of the biggest impacts for nurses and care providers,” Kelln said.

*Continued on
page 16*





The greatest
wealth
is your *health*
- Unknown



Opening the door to *excellent healthcare* in the Peace Region



The early morning sky was dark and thick with cold as Alberta Health Services healthcare staff and members of your Foundation and Board of Trustees gathered at the doors of Grande Prairie Regional Hospital just before 6:00 am on December 4, 2021.

We were ready. It was the moment so many of us looked forward to - the doors of this new, incredible state-of-the-art-medical facility being open to serve the community.

Board of Trustee members lined the driveway to the ambulance bay with anticipation, holding signs of thanks to the hundreds of incredible people and companies that donated to the Key to Care Capital Campaign; a fundraising initiative brought forth to help fund the vast needs of building a hospital of this caliber.

“Without all of these people giving so generously, we wouldn’t be here today,” said Dawn Veilleux-Miller, GPRHF Major Gifts Officer, and lead on the \$20 million capital campaign. “This is just a very small way to show our appreciation for making this moment a reality,” she said.

A little after 6:00 am, word was received that the last baby at the QEII hospital had been born, but he and his mother couldn’t continue their stay there, as that facility was closing its doors. Greeted with cheer, an ambulance pulled up the driveway just before 7:00 am with Grande Prairie Regional Hospital’s first patient. Sweet baby Hudson and his mother Kelsi were welcomed into the new facility by a crowd of happy staff, as the heart-warming sounds of bag pipes rang through the halls of the new 243-bed facility.

Throughout the rest of that day, AHS staff completed the rigorous task of relocating the remaining 99 patients from the QEII to the Grande Prairie Regional Hospital. 1,192 Alberta Health Services staff members also made the move, along with 24 physicians and 95 volunteers. It took more than 10 hours and 17 different EMS vehicles to make the move happen.

The move took months to organize, said Stacy Greening, senior operating officer for Grande Prairie.

“I think at last count there was 40,000 pieces of equipment that needed to be commissioned and ready,” Greening said. “Everything from our CT scanners, to our lab analyzers, to the beds in the rooms, to all the medical equipment. I’m just so proud of the teams,” she said.

Greening thanked the community for its patience and promised the new facility is “worth the wait.”

Your Hospital Foundation couldn’t agree more. Grande Prairie Regional Hospital is an incredible facility with 11 operating suites, a state-of-the-art cancer centre, and a four-thousand-square-metre educational space for the students at Northwestern Polytechnic to train in a space set up like patient rooms in the hospital. The new building also has a space dedicated to Youth Mental Health - a much needed addition to the mental health services that QEII provided.

The Hospital is wonderfully designed and thought-out with a great five-level covered parkade, and abundance of green space and beautifully landscaped garden area for visitors, patients and staff to enjoy.

Because of you and your generosity Grande Prairie Regional Hospital is now the primary medical facility serving the people of northwestern Alberta and beyond.

Because of you Grande Prairie Regional Hospital will impact the lives of thousands of patients and their families for generations.



The Sights & the Sounds of Christmas



How we missed it... Festival of Trees in its full glory of Christmas. The smell of gingerbread, popcorn and cotton candy dancing through the air. The sound of children laughing, the rhythm of Christmas carols in the background and the jolly laughter of Old Saint Nick. How grateful we were for the sights, and the sounds, and the scents of the holidays. How grateful we were to see the faces of our friends back again to celebrate the 33rd Annual Festival of Trees, presented by Canadian Tire.





Festival of TREES

The Grande Prairie Regional Hospital Foundation, together with our region, celebrated its largest fundraiser; bigger and better than ever! For many, the Festival is the start of the Holidays, but this year, it was the also the first step back into celebrating like it was 2019. We kicked off Festival with Gala. We had a few restrictions, but we made it work with your help, cooperation and understanding. And, was a roaring success, raising over \$175,000 for healthcare in this region with the auctions alone! Thank you!

Every year, the Festival offers a variety of fun for the whole family. From ticketed special events to general admission, there is something for everyone to enjoy. We are grateful to everyone who came out and took delight in the Festival. Teddy Bear Hospital is always a hit... a place where children take on the role of healthcare providers to care for sick and injured Teddy Bears. Kids also love the Secret Shop where children can shop without adults for those special gifts.

Game-savvy kids dove right into Gaming4Good in Gingy's Gaming Room. GPRHF, in partnership with the Alberta Esports Association, hosted a gaming tournament, playing games such as Mario Kart and Super Smash Bros. on Nintendo Switch consoles.

This newer area to the Festival really catered to teens and tweens who visit with their family.

Thank you to our sponsors and volunteers, without whom this spark of holiday joy would not have been possible.

Find out how you can participate in the Festival of Trees at: festivaloftreesgp.ca



Continued from page 6

The LED screen has four areas: A donor area where donors names are listed and scroll through according to Foundation program; a video area that displays Foundation videos with closed captions; an Impact area that is used to highlight equipment purchased with donor dollars, donor spotlights and other features; and a banner area at the bottom that will give viewers a bit more insight into Foundation programs, and upcoming events. The wall can also display images at the full screen size.

On the touchscreen portion, visitors to the hospital can search for donors, learn more about GPRHF Board of Trustees, Foundation staff, and details about Foundation programs and events, as well as find easy ways to give a gift of their own.

“This wall not only keeps Jim’s memory alive,” Curtis said, “it memorializes all the great things his life stood for – community, giving back, love of people and everything we can accomplish when we work together and put our hearts and minds into it.”

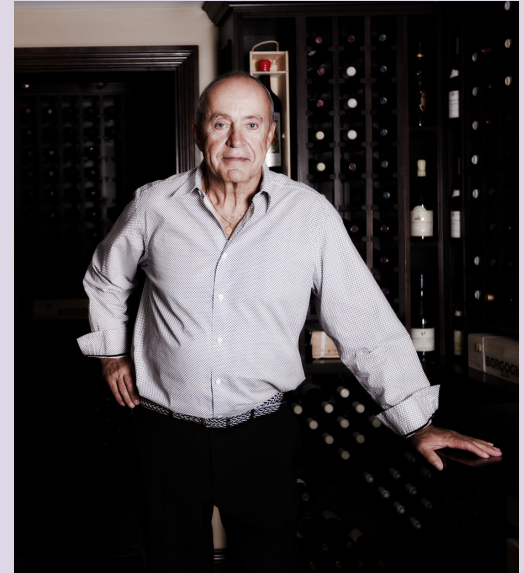

Continued from page 11

“We can chart information in the OBIX system if Connect Care does go down, but then when it’s running again the information automatically flows into Connect Care it takes over. It’s nearly seamless, and those downtimes impact us much less than before OBIX.”

Thanks to the donations made by donors, your Hospital is now in the forefront of the best perinatal care in the province, with an OBIX system in every maternity room, and one in the maternity-dedicated surgical suite.

“The patient may not notice anything has changed in the way we monitor babies during labour here at the new hospital, and that’s okay,” said Kelln. “It looks the same. It’s still a fetal monitor on Mom’s belly, recording the data we need, like before. But, this OBIX system will have a huge impact on treatment for mothers having babies here at GPRH. It allows us to give them the best care possible, and that’s what our job is all about.”



Penny Kelln, Unit Manager of Maternity at GPRH shows GPRHF the new OBIX System at the nursing desk.

Continued from page 9

Thrilled to be accepted into the medical program at University of Calgary, Rice knows that it will be a full three years of hard work ahead of her. "Graduation is 2025 without much of a break," she said "I will love it. I want to be a part of curing and helping people and get to be part of their process," she said. "I know that I was part of their journey as a nurse as well, but I want to do it on a different level, and I think being a nurse will only help me be the kind of a doctor I want to be," she explained.

The award Rice received from the Foundation will help Rice worry less about the bills. "This is my second career," Rice said. "This award will help remove the stressor of having to work extra shifts on the weekend – time that might be hard to come by – that I can now use to study."

"I took quite a long road to get to where I want to be..."

The Northern Alberta Rural Physicians Award is an annual fund that supports the educational needs of applicants accepted or enrolled in a Canadian medical school. These applicants must also intend to pursue their career in rural northern Alberta for at least one year. Their field of training may include family medicine, general medicine, internal medicine, surgery, pediatric medicine, anesthesia, or psychiatry. Every year Grande Prairie Regional Hospital Foundation awards one or more applicants meeting these criteria a total of \$10,000.

As for her specific specialty, Rice says that right now she is keeping an open mind about where her career might take her in her future as a doctor. "I am really looking forward to learning everything I can. I plan on absorbing it all. I want to take this time to ask the right questions and have the right conversations before I make any real decisions about what I do or don't want to practice," she explained.

"I am truly grateful that this award allows me focus on the many opportunities within medicine," Rice said. "Without having to worry as much about making ends meet financially, I can truly focus on my education, the research, and the wonderful things that can come with following this life-long dream of mine," she said.

IN 2021/2022

YOU *have*
DONATED:



**3500
teddy bears**



**68 knit
baby hats**



**60 balls
of yarn**



**12 assorted
toys**



**96 pencil
crayons**



12 pairs of knit slippers

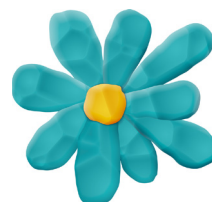

**36 cans of
play dough**



in Gratitude...

Thank you.

We are *grateful* to YOU!

Donors 2021-2022

We are so grateful to every individual and group who has donated time or money to GPRHF throughout this year. Your generosity is making a difference in countless lives across the Peace Region. You make us proud to be part of such a giving, caring community. Thank you to each and every one of you.

1621465 Alberta Ltd.
2156290 Alberta Ltd.
3C Information
Solutions Inc
Tara Aatelma
Brandi Abbott
Jonathan Abbott
Sharyl Abbott
Matthew Aboud
Absolute Entertainment
ACW-Christ Church
Karen Adam
Brenda Adams
Cessanne Kim Aduan
Oredein Afolabi
Alberta Gaming & Liquor
Commission
Alberta Health Services
Alberta Lands Inc.
Cloty Alcalá de Mejía
Ashley Alden
John Alden
Kristen Alden
Marcia Aldred
Hugh Alexander
Travis Alexander
Tina Alexander-Luna
Stacey Alexandre
Cassian Alexy

Courtney Allen
K-Lyn Allen
April Allison
Lesley Allison
Amy Almond
Alpine Water Store
Grant Althen
Roselen Alvarez
Robin Amy
Amber Anderson
Bette Anderson
Brandy Lee Anderson
Connie Anderson
Dave Anderson
Greg Anderson
Jessica Anderson
Judy Anderson
Kathleen Anderson
Kathryn Anderson
Kelda Anderson
Kelly Anderson
Krystal Anderson
Gail Andrews
Jodi Andruszko
Stacey Anstey
Lola Antonius
Lee Appleton
Aquatera Utilities

Ashlee Arbeau
ARC Resources Ltd
Daniel Arcand
Archie & Pat Meurs Farm
Anna Arendela
Kasey Armstrong
Kathryn Armstrong
Tianna Armstrong
Amanda Arnell
Arnie J. Charbonneau
Foundation
Jackie Arnold
Priscilla Arnold
Taylor Arnold
Andree Arseneault
Ciana Arshinoff
Nolan Asmussen
Assure Lock Ltd.
ATB -Merchant Services &
Entrepreneur Centre
ATB Wealth
ATCO Electric
ATCO EPIC
Krysta Atkin
Gwen Atkinson
Aubourn Investments Inc.
Audio Concepts Ltd.
Elizabeth Auger
Aureus Energy Services Inc.

Aurora Eye Care
Holly Austin
Cassidy Avery
Aztec Engineering
Josie B
Susan Babiuk
Sandra J Babonau
Amelia Backer
Calley Backer
Karen Backer
Bacon Family Fund -
Strategic Charitable
Giving Foundation
Mandi Badger
Meghan Badger
Stephanie Badin
Christopher Badry
L Badry
Shae-Lynn Baehler
Devine Grace Baggayan
Peter Bailey
Amanda Bain
Caroline Bain
Samantha Bain
Shaley Bain
Jasmine Baird
Nikki Baird
Jaime Baker
Mark Baker

Jeff Baldwin
Dr. Paul and Lila Balisky
Brandy Ball
Jaimie Ball
Trina Ball
Dulce Bannatyne
Samantha Bannister
Phil Barber
Heather Barker
Linda Barker
Colin Barnett
Keith Barnfield
Jessica Barnsdale
Laura Baron
Natasha Barr
Victoria Barr
Angela Barreth
Nora Barrett
Justin Barroca Pio
Jennifer Barstad
Kayla Barter
Amy Bartlett
Colin Bartlett
Jill Basnett
Kaitlyn Basterash
Brandon Batt
Erika Batt
Todd Bawol
Carly Baxter
Megan Beagan
Shaun Beagan
Cody Beairsto
Beairsto & Associates
Engineering Ltd
Beam Suntory
Jessica Beauchamp
Laura Beauchamp
Linda Beaudoin
Emily Beaulieu

Roxy Beaulieu
Tina Beaulieu
Chantel Beck
Pauline Becker
Terry Becker
Christina Bedard
Dr. Richard Beekman
Darryl Beeston
Melvin Begalke
Jim Begg
Tara Behrens
Adyne Bell
Faye Bell
Tracy Bell
Sally Bellerose
Jill Belliveau
Margo Belzile
Shelby Belzile
Ben Moss Jewellers/
Charm Diamond Centres
Nikki Bennett
Tina Bennett
Jackie Benning
Sandy Bennion
Amy Benson
Anna Berezowski
Tom Berezowski
Courtney Berg
Grant Berg
Andrea Bergen
Natasha Bergeron
Craig Berglund
Juanita Bernard
Amanda Berns
Orrin Berry
Dianne Bertold
Sheena Bessent
Jennifer Best
Best Western

Better Than Fred's
Martine Bezanson
Pavel Bhagi
Nathan Bidwell
Denielle Biendarra
Wade Bieraugle
Big Country 93.1 XXFM
Kelsey Biggs-Fortier
Julie Bilan
Leah Bildson
Dawn Bilodeau
Kelsey Bishop
Kevin Bjornson
Sherry Bjornson
Brittany Black
Glenn Black
Katt Black
Ryan Blais
Tim Blake
Amanda Blandin
Kirby Block
Jamie Blois
Sarah Boan
Darren Bockus
Donna Bodnar
Kimberley Boerriechter
Caroline Bogdanek
Raphael Bohlmann
Daycie Bohning
Rebecca Boily
Paul Boissoneault
Megan Bolin
Pamela Bolton
Roy Bolton
Catherine Bombier
Judy Bombier
Julie Bond
Tyler Bond-Holloway

Patrick Bonertz
Verla Bonnett
Bonnett's Energy Corp.
Kristian Boomgaarden
Sherida Boomgaarden
Dan Boorse
Fletcher Bootle
Kandis Bordian
Kristin Borle
Joseph A Borrelli
Susan Borthwick
Darren Bosomworth
Cathleen Botten
Sherrie Bouchard
Amanda Boucher
Jodie Boudreault
George Bougiridis
Shawna Bougiridis
Alana Bowen
Margaret Bowes
Richard Bowes
Tanya Bowie
Kelly Boyd
Tawnya Boyd
Alanna Boyer
Casey Boyne
Donna Boyne
Jodie Boyne
Josh Boyne
Tim Boyne
Marilyn Bozarth
Meghan Bozlovitch
Donna Bradburn
Barry Brandl
Stephanie Brandt
Brandt Tractor Ltd.
Brayco Services
Kristian Bredesen

Amy Bredeson
Glenda Breitreutz
Britney Bremont
Lee Brentnell
Carolann Brenton
Sheri Brewster
Tanya Brewster
Nicole Brick
Erin Brideau
David Bridges
Coryn Briggs
Rhonda Briggs
Ashlee Brinkman
Richelle Briones
Courtney Broad
Brooklyn Broaders
Tracey Brochu
Emma Broderick
Denise Brodersen
Justin Brogan
Broken Oak Distilling Co.
Broken Tine Orchard
Samantha Brothers
Ashley Brown
Barbara Sheila Brown
Desmond Brown
Eveline Brown
Heather Brown
Karen Brown
Karolina Brown
Lois Brown
Mona Brown
Patricia Brown
Kimberley Browne
Spencer Brownell
Browns Social House -
Westgate
Denise Bruce
Keri Bruce

Tara Bruno
Louella Buan
Kalei Buchacher
Bud Laverick Realty Inc.
Cheryl Budjak
David Bughhins
Sarah Buis
Codey Bukkos
Megan Bulford
Kyra Bulley
Sabrina Buote
Kelly Burake
Jessica Burden
Andriana Burgess
Kristin Burgess
Raelene Burke
Melany Burlock
Andrew Bursey
Angie Burt
Carolyn Burton
Colleen Butler
Jordan Butler
Anthony Butterworth
Casey Caines
Paul Caldarone
Blaine Calkins
Starlee Calliou Juarez
Dawn Calvert
Ethan Campbell
Jason Campbell
Nancy Campbell
Sherry Campbell
Canada Helps.Org
Canada Post Heritage Club -
Parkland Chapter
Canadian Natural - Calgary
Branch
Canadian Natural Resources
Ltd - Grande Prairie Branch

Canadian Tire Associate Store
#344
CANFOR (Canadian Forest
Products Ltd.)
Capistrano Holdings Ltd.
Skylar Carberry
Fawn Cardinal
Carlie Cardwell
Taryn Carell
Paul Carey
Susan Carey
Andrea Carlson
Peggy Carlyle
Marissa Carman
Andrea Carnell
Val Carnwell
Caron Education Foundation
Caron Measurement &
Controls
Gaylene Carpenter
Kristin Carpenter
Josie Carrell
Stephanie Carrell
Charles Carrier
Barbara Carter
Danielle Caudron
Shauna Cavan
CDN Controls Ltd.
Cenovus Energy
Angela Cerezo
Jonathan Chabot
Jessica Chadwick
Tai Chalifoux
Courtney Chalmers
Bobbi Chamberlain
Adam Chambers
Angie On-Yi Chan
Ashley Chant
Chantel Chapman

Jennifer Chapman
Tammy Chapman
Candice Chappell
Nicole Chappell
Tiffany Chappell
Claude Charbonneau
Kalli Charbonneau
Adrienne Chase
Josh Chateaufeuf
Kimberly Chave
Luralyn Chavez
Melanie Cheesman
Walter Cheledowski
Alana Chenard
Joanne Chiasson
Walter Chledowki
Janice Chomik
Matt Chomyc
Marina Chondros
Shaveta Chopra
Gord Chrenek
Kevin Chrenek
Chrenek Dion & Associates of
RBC Dominion Securities
Cari-Lyn Christensen
Ashley Christian
Deborah Christie
Eric Christie
CIBC
CIBC -Westpoint Banking
Centre
Cinch Oilfield Hauling
and Rentals
Cindy Blinston
City of Grande Prairie
CJ-CSM Inspection
Alissa Clark
Audra Clark
Kate Clark

Rhonda Clark
Clark Builders
Brenda Clarke
Teri Clarke
Marion L. Clarkson
Shayleen Clausen
Abbey Cleland
Carter Cliffe
CMB Insurance Brokers
Kristina Cobb
Katie Coburn
Jennifer Cochrane
Derek Coers
Erin Coffin
Melanie Colbourne
Karly Cole
Nikki Coles
Alan Collinge
Patricia Colosimo-Andreeff
Natasha Comeau
Kourtney Commandeur
Community Foundation of
Northwest Alberta
Community Futures
Grande Prairie & Region
Heather Coney
Amanda Congram
Diana Conrad
Consider It Done!
Events & Marketing
Control Tech
Kara Conway
Denise Cook
Judith Cook
Andrea Cooke
Melissa Coombs
Chelsea Coons
Marci Copes-Genereux
Larissa Corbett
Julia Corcoran

Koriann Corcoran
Alisha Cormack
Jamie Cormier
Rejean Cormier
Tara Corr
Costco Canada
Liquor Ltd.
Costco Wholesale
Canada Ltd.
Jayme Cote
Demi Cottrell
Jennifer Cottrell
Diane Couillard
Christina Coulombe
Teale Coulombe
Brandi Coulthard
County of Grande
Prairie No.1
Andrea Couture
Michael Covi
Nichole Coward
Mackenzie Cox
Crafty Things GP
Nuala Craggs
Jamie Craig
Micheal Craig
Terri Craig
Heather Craigdallie
Lesla Crawford
Sherilee Crawley
Kristina Creary
Lydia Cretekos
Jenny Crichton
Jennifer Crocker
Paige Crocker
Helen Cronkhie
Crooked Creek
General Store
Ciara Cross
Crouse's Cleaners

Shelley Curlew
Curry's Jewellers (1978) Ltd.
Keith A Curtis
Lori Curtiss
Barbara Cuthbert
Katelyn Dafoe
Arlene Dahl
Jennifer Dalziel
Don Dancey
Daniel Cram Realty Ltd
Korey Darby
Jordyn Darville
Teresa Davenport
Carol Davidson
Jessica Davidson
Rhaynel Davidson
Ellen Davies
Stephanie Davies
Velvet Davies
Katelyn Davis
Nikole Davis-Oilund
Hendrika Day
Andrei De Rueda
Anella De Rueda
Gail Deagle
Amber DeBlois
Casey Dechief
Lynn Dedio
Sherry Dedio
Wade Dedio
Lori Deering
Shaun Deering
Lyndsay Degroot
Lorelei Deheus
Connie DeJong
Deken Oilfield Transport Ltd
Kristine Dela Cruz
Pascal Deleseleuc
Landon Deley

Geoff Dell
Michael Dembicki
Priscilla Demchynski
Nikki Demers
Danica Demers Finley
Joey Dempsey
Dr. Helena Denkema
Virginia Dennehy
Holly Derksen
Robin Derksen
Tina Derksen
Raelene Dersch
Charly Deschipper
Joshua Desgagne
Paul Desgagne
Desirée Desrochers
Meghna DesRoches
Pat Deuchar
Jagreet Dhillon
Dhindsa Group of Restaurants
Caitlin Dickson
Judy Dickson
Yvonne Dickson
Sean Diemert
Genelle Dingeldein
Amanda Dingwell
Kristin Dirom
Discover 53 North Destination
Marketing Fund Ltd. (Minhas)
Discovery Financial Group Inc
Danielle Dixon
Melissa Dixon
Amor Dlgado
Jodie Dobie
Audra Dobish
Greg Dobko
Sharon Dobko
Derek Dobos
Kolbi Dobos

Krista Dodd
Jenn Dodd-Harms
Ryan Dodds
Brit Doerges
Jeannie Doherty
Kasey Doll
Kristy Doll
Emmanuel Dolleno Jr
Trudy Dombroskie
Shauna Dombrova
Breanna Donaldson
Jerry Dorscheid
Trudy Dorscheid
Linda Doucet
Wendy Doucet
Shayna Doucette
Chantale Doucette-Chalifoux
Eileen Douglas
Joseph Douglas
Jaden Douville
Carol Downing
Gerad Doyer
Maureen Dozorec
Dr. Steve Roberts
Professional Corporation
Madison Dreger
Amanda Dreisbach
Kim Drever
Deanne Driedger
Jackie Driedger
Michelle Driscoll
Dennis Driver
Alison Drover
Wayne Drysdale MLA
Daniel Dube
Erin Dube
Jamie Dueck
Joselyn Dueck

Tonya Dueck
Cameron Duffy
Diane Duffy
Gerald Duffy
Lois Duke
Brandy Dumont
Caitlin Dunbar
David Duncan
Dunes on 17 Home Owners
Association Ltd.
Danielle Dunham
Irene Dunn
Kallyn Dunn
Darin Dunphy
Linda Dupuis
Tabitha Dupuis
Melinda Durga
Bryan Dusseault
Lorraine Dusseault
William Dusseault
Nathalie Duval
Sara Dwyer
Anita Dyck
Leanne C Dyck
Angela Dyer
Mark Dyke
Sheila Dykhuizen
Michelle Dykstra
Dynamic Energy Group
Kael Dynes
Edward D. Dyrda
Nevada Dyrda
Charlotte Ann Dzuba
Johanne Dzuba
Earl's Restaurants Ltd.
Earls Kitchen & Bar
Echo AVU
Ecole Montrose School

Kelsey Edginton
Edward's Factory Outlet
Crystal Edwards
Carl Eggimann
Nicole Eherer
Aza Ehlers
Madison Einarson
Tina Elford
Jennifer Elias
Karlee Eliassen
Elite Vac & Steam
Ellie Rose Naturals
Jessica Elliot
Rebeca Elliot
Ashley Elliott
Kristy Elliott
Michelle Elliott
Patricia Elliott
Samantha Elliott
Tanis Elliott
Yvonne Elliott
Emily Elsenheimer
Donna Elvestad
Empire Oilfield Solutions
Donna Engelbert
Sheryl Enman
Marissa Enns
Kingsley Enwemiwe
Equity Rentals
Lauren Erdely
Christa Erickson
Ernie's Sports Experts
Brandi Erno
Veronica Espinosa
Estate of Jim Boccioletti
Eternity Fine Jewellery &
Heirlooms
Shawna Evans

Brittney Evenson
Christina Everett
Evergreen Park
Wendy Evert
Kali Everton
Expert Mobile
Communications Ltd
The Eye Doctors at
Grande Banks
Michelle Eyre
Chidiebere Ezenyem
Phil Fabian
Face Boutique & Medi-Spa
Chantelle Facette
Brittany Falk
Scott Fanning
Dennis Farn
Glenda K. Farnden
Michelena Farr
Angela Farrell
Alyssa Fedchuk
Shawna Fedorchuk
Chris Federick
Heather Federick
Sabrina Fehr
Sheila Fehr
Terina Fells
Amanda Ferguson
Savannah Ferguson
Jacquie Fex
Rose-Marie Finch
Linda Finlayson
Hilda Fischer
Dermot FitzGerald
Matthew Fitzgerald
Jared Fitzpatrick
Iana Fjellner
Carolyn Flanders
Jamie Fleetwood

Colten Flegg
Richard Fletcher
Fletcher Mudryk and Co.
FluidPRO Oilfield
Services Ltd
Julie Fogle
Ashley Folwark
Terry Forbes
Blair Ford
Lesley Ford
Emma Fordham
Glenda Forster
Jessica Forster
Kathryn Forster
Melanie Fortin
Cutter Foss
Cari Foster
Tory Foster
Christina Fournier
Courtney Fowler
Crystal Fowler
Kaelyn Fowler
Travis Fowler
Rebecca Franchuk
Carmen Francis
Breanna Frank
Elizabeth Fraser
Kylie Fraser
Christine Frattini
Gabrielle Frattini
Barry Frazer
Charlene Fredericks
Daylen Fredland
Tracy Fredland
Jennifer Fredrickson
Jody Fredrickson
Lainy Freeman
Lisa Freeman
Betty French

Kayla French
Mike Frey
Shelbie Fried
Christina Friesen
Darian Friesen
Jane Friesen
Jeremy Friesen
Lindsay Friesen
Trisha Friesen
Jenelle Frisken
Dean Fritsma
Gerald Fritsma
Krystal Fritz
Chelsea Frizzell
Jane Fudge
Sandra Fuhrmann
Olivia Fullerton
Courtney Fulmek
Fundamental
Technologies Ltd.
Meghan Furgeson
Crystal Furlong
FYi Doctors
Nicole Gagne
Real Gagne
Amanda Gagnon
Margaret Gagnon
Renee Gagnon
Dr. Melissa Gajewski
Chandra Galbaransingh
Amanda Galitzine
Michelle Gallant
Jenna Galway
Carolyn Gammel
Sheryl Gamracy
Jordan Garbitt
Cynthia Garcia
Rose Garon
Mindy Garreck

Tamara Gasior
Kathryn Gass
Jessica Gatehouse-Pugh
Erica Gautreau
Mitchell Geddes
Leigh-Ann Geise
Gemini Helicopters
Annette Gemmill
Jevon Gendreau
Paul Genier
Stacie Genier
Brittany George
Dorothy George
Whitney George
Tye Georgeson
Ken Georgson
Emily Gerein
Donna Gerrard
Tawni Gerwatoski
GFL Environmental Inc.
Michelle Gibbard
Kristen Gibson
Paige Gibson
Scott Gibson
Tammy Gibson
Loriann Gignac
Marissa Gilfillan
Karen Gilkyson
Janelle Gill
Alexa Gillespie
Steve Gillingham
Susan Gillingham
Nicole Gillis
Sean Gillis
Stephanie Gillis
Nathalie Gilmore
Jamie Gingell
Jordan Gipman

Tina Girard
Tracey Gitzel
Nichole Giusti
Danae Glenn
Leanne Glenn
Aliesha Gliege
Shayne Glowaski
Meagan Gobson
Joan Godbout
Yvonne Godwin
Frank Goertzen
Valerie Goff
Josh Goilden
DJ Golden
Chad Goldie
Ashley Goldsworthy
Elaine Goodswimmer
Goose Lake Promotions
North Ltd
Kali Gordey
Robin Gordey
Gloria Gordica
Chiara Gorgichuk
Lorraine Gorgichuk
Dan Gorman
Justin Goss
Christa Gouchie
Darren Gouchie
Melanie Gour
Daniel Gourlay
Breanna Gouschuk
Sharron Graham
Tyler Grandan
Grande Built Homes Ltd
Grande Prairie Regional
Tourism Association
Grande Prairie & District
Chamber of Commerce
Grande Prairie Auto Group

Grande Prairie Downtown Association
Grande Prairie Firefighters Charitable Foundation
Grande Prairie Lions Club
Grande Prairie Regional College
Grande Prairie Surgeon's Office
Dan Grandison
Lori Grant
Kory Gravengard
Jen Gray
Sean Gray
Laura Gray-Mitchell
Great Northern Casino
Jasmin Greavett
Rebecca Greber
Megan Green
Kim Greene
Stephanie Greene
Olivia Greenham
Jeremy Greening
Stacy Greening
Jennifer Greenlaw
Whitney Greenwood
Penny Greer
Stuart Greer
Shelley Greffard
Gregg Distributors Ltd.
Cecile Gregory
Jessica Gregson
Hayley Greig
Jan Grendar
Brad Grenier
Evonne Grenier
Troy Grieve
Michelle Griffin
Paulette Griffin

Sheena Griffin
Timothy Griffiths
Reeghan Gripich
David Groff
Christine Groner
Angela Gronvall
Bev Grotkowski
Louise Gudlaugson
Kailey Guenette
Megan Guenette
Mary Guenther
Candice Guerin
Allie Guertin
Brian Gulston
GUNN Oilfield Services Ltd
Brittiany D Gurney
Laura Guscott
Alison Gustafson
Jacqueline Gustafson/
Stojanovic
Jordan Gustavson
Eveline Gwan
Jessica Ha
Betti Jean Haakstad
Martina Haberman
Chrisandra Hachey
Donna Haggstrom
Madisyn Haire
Michael Haiworonsky
Ann Hall
Kent Hall
Stacey Hall
Montana Halladay
Tracy Hallihan
Lyne Hallman
Merissa Halls
Wendy Halvorson
Hamel Excavating Ltd.
Charlene Hamilton

Jenny Hamilton
Hammerhead Resources
Heather Hammonds
Ashley Hampton
Tamara Hampton
Mallorey Handfield
Cheryl Hann
Eleni Hansen
Kadean Harding
Krista Harding
Kendra Hare
Melissa Harley
Jason Harms
Nicole Harmsen
Laura Harris
Murray Harrison
Patrick Harrison
Laura Harrison Smith
Michelle Harrold
Hali Harrow
Ryan Hart
Robert Hart-Moore
Connie Hartel
Tracy Kim Hartman
Vera Hartman
Kayla Hartz
Danielle Harvey
Ryan Hassall
Chris Hatch
Jenessa Hatfield
Josh Hatman
Megumi Hatta
Jean Haukedal
Joanne Hauser
Robin Hawkes
Merle Hawryluk
Laura Hawthorne
Dwayne Head

Shauna Head
Travis Head
Patti Healey
Marion Hearn
Heartbeat Productions
Amy Heath
Connie Heath
Crystal Heath
Jessica Heaton
Torie Heck
Karen Heft
Sheryl Heikel
Jenna Heinz
Melanie Heise
Lori Delona Heitrich
Kai & Diane Helmrich
Mary Hemmingway
Rhonda Henderson
Samantha Henderson
Leah Henderson-Calder
Brenda Heney
Darren Henley
Shauna Henley
Crystal Henrickson
Tammy Henstridge
Kara Herbert
Herc Equipment Rentals
Herc Rentals
Trinity Herrera
Lars Hetland
Stacey Heugh
Josephine Hewitt
Aaron Hewko
Alyssa Hewko
Amber Heyn
Edie Heyn
Hi-Tech Business Systems Ltd.
Hi-Tech Leasing

Natalie Hibbert
Kamille Hickey
Caleb Hiebert
Will Higgins
High Arctic Energy Services
Heather Hilhorst
Brandon Hill
Kassondra Hill
Kelsi Hill
Priscilla Hill
Joanne Hilliar
Lesley Hillis-Schamehorn
Hilti Canada
Brigitte Himer
Daniel Himschoot
Allison Hindman
Danielle Hingley
Chris Hingst
Cassandra Hinteregger
Tina Hippard
Allan Hobbins
Travis Hobbs
Wanda Hobbs
Monica Hock
Carmen Hodges
Mike Hoehn
Charmaine Hof
Dan Hof
Charlotte Hofer
Erin Hogan
Janice Hogg
Larissa Hogg
Kylie Hogleund
Thea Holden
Jamie Hollahan
Kelly Hollahan
Kennady Holland
Chase Hollingworth

Kelsi Hollingworth
Shawna (Owen) Holman
Dean Holowachuk
Heather Holtby
Angela Holte
Home Depot Canada
Home Hardware Building
Centre
Ashley Hommy
Monique Hommy
Kory Hoover
Kelsey Hope
Jess Horiachka
Horizon North
Manufacturing
Marie Horneland
Horse Trekking
Adventures
Katrina Hostler
Germaine House
Kenda House
Stephanie House
Tracey House
Anne Housworth
Jennifer Hovelkamp
Melissa Hovorka-Alcock
Brenda Howard
Einat Howatt
Rikki Howell
Debby Hubar
Neil Hudak
Elaine Huddlestun
Brianna Hudson
Baily Hudson-Reid
Loann Huether
Cindy Hughes
Krista Huillery
Richelle Huls
Naomi Hunt

Tracy Hunt
Wendy D Hunt
David Hunter
Diane Hunter
Tara Hunter
Mike Hussey
Lyra Faye Hutchen
Hyer Oilfield Maintenance
Loida Iblasin
Ignite Marketing & Production
Krystal Iles
Karlene Iles-Temple
Hugh Impey
Senril Inc
Amanda Ingraham
Nancy Ingram
Inked Energy Services Ltd.
Nolan Insull
International Paper
Irons Design
Troy Irvine
Emily Isley
J Squared Knits
James Jackson
Jade Cash
Brittany Jade Supernault
Jag Flocomponents
Aparna Jamunakumari
Lindsay Janes
Danielle Janhsen
Wayne Jasper
Jennifer Jassman
Greg Jay
Jillyan Jay
Brett Jean
Peter Jee
Amy Jefferies
Keith Jefferies

Patricia Jennings
Carmen Jensen
Santana Jensen
Travis Jensen
Jim Hansen's Gateway
Ford Lincoln Sales Inc.
Mary Johannsen
Marg Johns
Jordan Johnsen
Allan Johnson
Amanda Johnson
Emily Johnson
Jayne Johnson
Jennifer Johnson
Jeremy Johnson
Judy Johnson
Karen Johnson
Kendee Johnson
Keri Johnson
Marie Johnson
Monika Johnson
Amanda Johnston
Eric Johnston
Kristin Johnston
Tracy Johnston
Sheila Johnstone
Warren Johnstone
Nichole Jolivin
Andrea Jones
Ashley Jones
Brandi Jones
Christine Jones
Christopher Jones
Danielle Jones
Dorothy Jones
Gisele Jones
Janeen Jones
Kristy Jones

Lindsay Jones
Lori Jones
Thomas Jones
Lincy Joseph
Jennifer Joy
Michael Juan
Breanne Judson
Shirley Kadatz
Miranda Kadyk
Kaidak Energy
Services Inc
Kaimend Kreations
Krystal Kalita
Sarah Kambeitz
Isabell Kameka
Olga Kapalka
Karlee Kapler
Stacey Karami
Karen A. Munjak Professional
Corporation
Karly Cole Realty Ltd
Andrew Kaut
Bryanna Kawasaki
Ian B. Kay
Kaymor Machining
& Welding Ltd
Gary Kearney
Tyler Keddie
Keddie's Tack and Western
Wear
Alexander Keddy
Darlene Keeping
Stacy Keeping
The Keg Steakhouse
and Bar
Maureen Kehrig
Keith Lemay Professional
Corporation
Jenna Kemp
Ken Sargent GMC

Buick Ltd.
Wendy Kenig
Catherine Kennedy
Jessa Kennedy
Sandra Kennedy
Crystal Keough
Miranda Kerik
Erin Kerkhof
William Kerslake
Rajpreet Khaira
Chad Kilba
Walter Kilian
Courtney Killam
Daniele Killam
Karla Kimble
Michael Kindlan
Linda King
Narnia King
Russell King
Sherrilee King
Taffy King
Angelene Kipke
Skylee Kirchner
Laurel Kirscht
Chelsea Kirton
Kristen Kish
Kelly Kitzmann
Klean Rite
Gina Klettke
Steven Klettke
Sharli Kliewer
Erin Klimp
Candace Kline
Donna Kloberdanz
Kathy Klunder
Melissa Kluyt
Mary Knoblauch
Amanda Knull

Ashley Kobelka
Christine Koch
Debbie Kohlruss
Rose Kohlsmith
Lindsey Kolb
Jason Kolosky
Kayla Kolosky
RaeAnn Komarnisky
Melisa Konrad
Valerie Kopp
Cailey Korhonen
Delvin Kosik
Mackie Kostiuk
Akissi Anna Benedicte
Kouadio
Ron Kowalyk
Christina Koyman
Tyler Koyman
Helen Krahn
Kathy Krahn
Michelle Krahn
Bonnie Kramer
Hillary Kramps
Chantel Krause
Ian Kreuzinger
Lindsay Krisa
Glenda Krishka
Renee Kroeker
Estate of Kathleen E Krog
Leanne Krol
Myste Kruger
Cheri Kryviak
Erika Kryzalka-Neumaier
Danny Kubek
Joy Kuechle
Cynthia Kulchyski
Kelly Kuntz
Samuel Dean Kuntz

Jennifer Kunz
Carolyn Kusyk
Sandra Kuzemchuk
Amanda Kwiatkowski
Kari Kyle
Rena Kyle
Jordan L Varga
Alison L'Heureux
Suzette L'Heureux
Lorevil Laban
Labatt Breweries of Canada
Faye Laberge
Samantha Labrecque
Nadine LaCroix
Ryan LaCroix
Alicia Lacroix Richard
Ashley Laferriere
Lisa Laferriere
Joannie Lafferty
Kelly Lafferty
Erin LaFond
Joannie Lagace
Lisa Lagace
Mylene Lagace
Amy Lynn Lahey
Doreen Lakusta
Ashley Laliberte
Ninette Laliberte
Connie Lambert
Phil Lambert
Angela Lambright
Karen Landers
Jeremy Lane
Morgan Lange
Robyn Lange
Baillie Langlois
Kirby Lanti
Leona Lanti

Alex Largess
Alycia Larocque
Jordan Larocque
Keri LaRocque
Michelle LaRocque
Laura Larose
Mairi Larson
Steven Larson
Myra Laruan
Latitude 55 Distilling Co.
Kailey Lau
Dawn LaValley
Bud Laverick
Christina Lawrence
Rozalin Lawrence
Alana Lay
Derice Layher
Shelley Lazenby
Kristie Lea
Raeanne Leach
Kyra Leaf
Barb LeBlanc
Brad LeBlanc
Josie LeBlanc
Caverly LeClerc
Mary Lee
Shayna Lee
Vivian Lee
Brenda Lefebvre
Chelsea Lefebvre
Jessica Lefebvre
Megan Lefebvre
Deri Lefley
Tina Lega
Dautti Legault
Raimie Legault
Sharilyn Legault
Ashlee Legge

Brandi Leisner
Myrna Lemay
Amber Lemon
Natasha Lenko
Jeanne Lessard
Valerie Lethbridge
Anne Letourneau
Stevie Levac
Dav Levesque
Jillian Levesque
Mike Levesque
Rebecca Levy
Gwen Lewis
Josephine Lewis
Randi Lewis
The Licence Centre
Justin Lieverse
Lifeline Canada
Maxine Lightfoot
Chelsea Likely
Judy Lin
Katie Linden
Abbie Lindsay
Ashlynn Linehan
Leanna Linfield
David Linton
Rhonda Lipka
Liquorstore
Holly Lischka
Scott Lissoway
Bruce Little
Cecilia Littleton
Gail Littleton
Ashley Litton
Carly Lively
Holly Ljuden
Anita Lochhead
Wayne Lock

Brooke Loewen
Yvonne Loewen
Diane Lofstrom
Melissa Lofstrom
Arlene Logan
Derek Logan
Marian Logan
Steve Logan
Jenny Logeman
Colby Longmate
Katrina Longmate
Dan Longtin
Nikki Lonsberry
Amber Loomis
Gustavo Lopez
David Lorenz
Amanda Loroff
Felicia Lotoski
Ashley Loughead
Beverly Love
Destiny Lovelace
Rochelle Low
Emily Lozeron
Kitrina Lucuk
Amanda Lukac
Jayme Lukac
Karel Lukac
Theresa Lukac
Anthony Luksa
Carla Lummerding
Troy Lust
Elisha Lux
Tara Lux
Erin Lynch
Sarah Lynk
Donna Lynn Valin
Stephanie Lyon
Tanya Lytwyn

LeeAnn M
George Macaraeg
Jordan MacDonald
Sylvie Macdonald
Beverley MacDonnell
Courtney MacDougall
Christie Machuk
Buffy MacIntosh
Rhaylene Mack
Catherine MacKenzie
Chris Mackenzie
Erin Mackenzie
Kevin MacKenzie
John MacLennan
Amanda MacLeod
Julia MacLeod
Carrie MacMullin
Nicole MacMullin
Katherine Macnab
Liesel MacPhee
Alana MacPherson
Cindy MacPherson
Janelle MacRae
Sara MacRae
Madden Properties Inc.
Anthony Magliaro
Nikki Magnone
Lisa Maguire
Cynthia Malekoff
Pam Malone
Rochelle Maninang
Manitoulin Transport Inc
Carmen Mann
Kirstie Mann
Marlisa Mann
Danielle Mannix
Mannix Enterprises Ltd
Manulife Financial

Manulife Financial -
Waterloo Ontario
Stacey Manysiak
Charmaine Mapaye
Clarissa Mapp
Maria Maranon
Nicole Marcotte
Sara Marcotte
Brad Marcoux
Debbie Marin
Victor Mark
Mark Stojan Real
Estate Ltd
Andrea Marshall
Denise Marshall
Hannah Marshall
Stephanie Marshall
Martine Martell
Jason Martens
Brenda Martin
Donna Martin
Kassandra Martin
Nancy Martin
Renee Martin
Serge Martin
Amber Martineau
Colleen Martineau
Rachelle Martineau
Bobbie Martinos
Brittani Mason
Mason Chartered Professional
Accountant
Marianne Matheson
katherine matias
Shanelle Matias
Dorothy Matthews
Kari May
Peter May
Ailyn Mayer

Brenda Mayer
Marla Mayer
Nikki Mayer
Jonathan Maynard
Cameron McAlpine
Michaela McAteer
Patrick Mcateer
Marla McAusland
Andrew McCarron
Kaitlyn McCarron
Cheryl McCarty
Kimberly McClure
Aprily McCorkill
Liane McCorriston
Mel McCracken
Michele McCrea
Jennifer McCrimmon
Laura McCullough
Robin McCullough
Joelle McDermott
Denise McDonald
Nick McDonald
Sarah McDonald
Shannon McDonald
Jamie McFadyen
Liz McFadyen
Brad McFadzen
Rachel McFaul
Randi Mcfaul
Garry McGovern
Sharisa McGovern
Valerie McGovern
McGovern's RV & Marine
Centre
Kendra McGowan
Julie McGuinness
Catherine McIlroy
Sheldon McInnes
Dwayne McIntosh

Wendy McKee
Heather McKeeman
Amber McKeil
Katie McKeon
Brenda McKerracher
Amanda McKinnon
Sharon McKinnon
Shelby McKinnon
Donald McLain
Colby McLaughlin
Kayla McLaughlin
Juanita McLean
Tina McLean
Wendy McLean
Chelsey McMahan
Heidi McMahan
Emma McMahan-Rowland
Brad McMaster
Jenni McMorran
Caitlin McMurrer
McNabb Lucuk LLP Chartered
Professional Accountants
Leah McNally
Tracy McNeill
Jared McQuaig
Krysta McSorley
Victoria McVety
Clinton Meads
Jennifer Mechanuck
Media Wizard Studios
Brian Meiklem
Adrian Meinke
Ian Melanson
Nicole Melnechenko
John Melnichuk
Lydia Melnichuk
Tammy Melom
Lenuta Menjivar
Dione Menzies

JoAnne Menzies
Jordan Menzies
Ashley Mercer
Pamela Mestinsek
Krista Meygaard
Trina Meygaard
Meygaard Holdings Ltd.
Dr Paula Miceli
Tara Miceli
Bonnie Middleton
Midwest on Main
Jennifer Mill
Angela Millar
Dawn Miller
Dianna Miller
Faye Miller
Shawna Miller
Shayne Milligan
Candice Mills
Michelle Mills
Sara Miner
Natasha Minhas
Minhas Family
Donna Minogue
Lisa Mitchell
Mary Jean Mitchell
Shaun Mittelstaedt
Yuka Mizuno
MNP LLP
Mobile Giving Foundation
Canada
Modern Bombshell
Mavis Moe
Janine Moen
Ryan Moen
Sheila Moerkoert
Maria Elena Mon Pastor
Shona Monforton
Meghan Monkman

Leah Montes
Daine Montgomery
Myrna Montojo
Emilie Moon
Liam Moon
Barbara A Moore
Kristie Moore
SueEllen Morabito
Olena Moraru
Amy Morgan
Beverly Morgan
Denise Morgan
Jeff Morgan
Paul Morin
Brenna Morissette
Jacalyn Morissette
Morris Financial Group - a
Division of DGM Financial
Planning
Tara Morrison
Amber Moskalyk
Joel Motley
Shayna Mould
Donna Moyles
Katie Mudge
Charleen Mudryk
Shane Mudryk
Juergen Muehrer
Christina Mueller
Tracy Muennich
Corrienne Muir
Zackary Mungall
Municipal District of Greenview
#16
Fiona Munroe
Justin Munroe
Alla Murakhovska
Beverly Murphy
Dana Murphy

Linda Murphy
Nicole Murphy
Tasha Murphy
Cheryl Murray
Nicole Mutschmann
My Lifestyle Agents
Geoffrey Myers
Grace Mytopher
Ntombizodwa
Mzvondiwa
Randy Nagel
Taryn Naidoo
Chantel Napier
Duncan Napier
Jenn Nash
Beverly Nayko
Cecile Neil
Rob Neil
Amber Neilson
Larae Neilson
Riki Neilson
Carol Nellis
Delana Nellis
Joan Nellis
Curtis Nelson
Dayna Nelson
Kirby Nelson
Megan Nelson
Michelle Nelson
Shaun Nelson
Stacy Nesbitt
Cheryl Ness
Tyson Ness
Chelsea Nestibo
Andrew Neufeld
Bob Neufeld
Karin Neufeld
Kathleen Neufeld

Clint Neville
New Horizon
Co-operative Ltd.
Jenn Newell
Jonhansel & Samantha Ng
Krystal Nichiporik
Sherida Nicholson
Darcy Nielsen
Lisa Marie Nikoleychuk
Nimboo Baby
Nitehawk Year-Round
Adventure Park
Brett Nixon
Kelsey Noonan
Jesse Noppibul
Donald Nordstrom
Robert Normandeau
Brent North
Northern Bottling Co.
Northern Mat & Bridge
Northern Spirit Light Show
Doug Norton
Peyton Norton
Vanessa Noskey
Wilma Noskiye
Adam Novakowski
Nuvista Energy Ltd.
Leona Nyland
Desarae O'Brien
Lindsay O'Brien
Damon O'Connell
Erin O'Connell
Eva O'Handley
Kylyna O'Toole
Ione O'Connell
Megan O'Toole
Dave Oakes
Sondra Oakes
Yvonne Oakford

Anna Obrochta
Dani O'Connor
Brandy Ogden
Bradley Ogston
Oils & Crafts
Colleen Okhani
Kari Olleneberger
Courtney Olsen
Claudie-Mireille Olson
Laurie Olson
Patricia L. Olson
Patricia M. Olson
OMG! Cupcakes
On the Mark Design & Drafting
Alison Oostra
Josaiah Ordonia
Janelle Orłowski
Kelly-Anne Osmond
Jennifer Otani Semach
Kierstyn Otterman
Stacy Ouellet
Jack Ouellette
Lisa Oursien
Ovintiv Canada ULC
Desiree Owen
Jackie Pagan
Sky Pallister
Catherine Palme
Nicole Palo
Dieter & Violet Pankow
Paula Panton
Paper Gift Boutique
Angela Paquette
Norris Paquin
Denise Parenteau
Cindy Park
Joel Park
TJ Parker

Christine Parkin
Stacy Parkyn
Jana Parnell
Carol Parsons
Myriam Parsons
Karen Pascut
Nica Marie Pata
Angie Patterson
Kodi-Lin Paul
Monique Payne
PayPal Giving
Fund Canada
Peace River Bible Institute
Robert Pearce
Gordon Percy
Brandy Pearson
Stephen Peddle
Kimberley Peddy
Kevin Pederson
Paige Pederson
Quinn/Taylor Pelland
Brenda Pelland-McIntosh
Miranda Pellerin
Katelin Pelletier
Nicole Pelletier
Rachel Pelley
Pembina Pipeline Corporation
Henry & Esther Penner
Hilda Penner
Tasha Penner
Danielle Penney
Haley Penney
Matthew Pequeno
Aaron Perkins
Allan Perkins
Michelle Perron
Andrew Perrotta
Danielle Perry
Nicole Perry

Lucie Pesik
Jillian Peters
Lisa Peters
Megan Peters
Shelly Peters
Walker Peters
Alden Petersen
Amanda Peterson
Duayne Peterson
Kelsey Peterson
Sharon Peterson
Travis Peterson
Kimberly Petricevic
Steven Petricevic
Martin Pfau
Sheila Phelps
Michael Phillips
Jessica Picard
Kevin Picard
Brenda Pickard
Joan Piebiak
Heather Piekema
Nikki Pierlot
Pierre & Co Event Planning
and Design
Leonie Pieterse
Dave Pilger
Justine Pilger
Donna Pimm
Jacquiline Pinlac
Pinnacle Picker Service
Pizza Hut
Brandon Plank
Amy Plante
Brett Plaxton
Kelsie Podbilski
Amanda Pohl
Edna Pol
Wilma Pol

Brandi Polak
Pomeroy Hotel & Conference
Centre
Sharron Pope
Lindsay Porter
Jennifer Potosky
Benjamin Potrebenco
Amanda Potter
Devon Potter
Lina Potter
Christine Power
Paula Power
Power Vac Services
Prairie Mall Administration
Prairie Olive
Prairie Villa Insurance Ltd.
Samantha Pranszka
Julie Pravitz
Tracy Prellwitz
Candace Prendergast
Dr. Camellia Presley
Prestige Mechanical Services
Ltd
Corrine Price
Sarah Price
Jessica Prince
Kayla Prokopets
Janina Protch
Marie Prout
Haley Pucci
Desire Pullishy
Paul Christian Pulumbarit
Ashley Purchase
Q99 FM
Arthur Qi
Kristen Quail
Candace Quarrie
Barbara Quinn
Jeremy R Kameka

Amy Raaflaub
Laura Racicot
Telissa Radford
Rajanish Kumar Rajian
Lindsay Ralph
Ramona's Pizza &
Social Hall
Erin Randle
Jason Raper
Christine Rappel
Kathleen Rappel
Jonica Rasi
Melissa Raskauskas
Lauren Rasmussen
Rhonda Rautenstrauch
Pallavi Ravivaraman
Jim Rawsthorne
RB Oilfield Hauling Inc
RBC Peace Country
RE/MAX Cares
RE/MAX Grande Prairie
Natasha Reay
Cindy Reber
Dana Reber
Jacqui Reber
Red Deer & District Community
Foundation
Red Tree Financial Services &
Wealth Strategies
Katelyn Redl
Keith Redl
Michelle Redl
Pat Reece
Debbie Reed
Kara Reed
Kristy Reed
Reed Energy
Lauren Rees
Natasha Reid

Revy Reid
Reilly Transfer Ltd.
Natalia Reiman
Ava Rellama
Jordan Rennie
Ashley Renouf
Rentco Equipment Ltd.
Tammy Renwick
Revitalize Therapeutic
Massage
David Rewbury
Ma Katrina Ann Reyes
Kurt Reynolds
Rheume Engineering
Chelsey Rhodes
Hillary Rhyno
Gwen Richards
Robbie Richards
Jennifer Richardson
Allison Richels
Ashley Richer
Brooke Richer
Claire Richter
Ryan Rickard
Lori Riddle
Elyse Ripplinger
Risley Enterprises Ltd.
Ritchie Bros. Auctioneers
Gertrude Rivard
Julia Rivera
Magdalena Rivera
Lexi Rix
RLH Custom
Construction Ltd.
Justin Roach
Amy Roberts
Travis Roberts
Jen Robertson
Jennifer Robertson

Crystal Robillard
Dallas Robinson
Danielle Robinson
Julie Robinson
Talia Robles Perez
Rock 97.7
Laurie Rode
Kailie Rogan
Camille Rokstad-Watson
Sheila Rolfe
Stephanie Rollke
Paige Rolston
Chris Rombs
Cynthia Romkes
Samara Romkes
Rosenau Transport Ltd.
Nancy Rosendale
Roska DBO
Janice Rosol
Kelly Ross
Courtney Roth
Shandy Roulston
Brianna Rouse
Juliane Roy
Katherine Roy
John Rudyk
Nathan Rudyk
Julie Ruecker
Julie Rueker
Lois Rufiange
Kerrie Ruiz
Colin Rundell
Rural Discovery
Destination Marketing
Fund Ltd.
Frances Russell
Lawson Russell
Gary Rutberg
Melanie Rutherford

Shelly Rutherford
Rebecca Ryan
Mark Ryle
Sandra Sadden
Kristin Sakundiak
Daphne Sali
Kara Sallis
Ashley Samograd
Warren Samson
The Sand Zone
Carrie Sandboe
Vivian Sandboe
Whitney Sandeman-Allen
Daniel Sanderson
Manpreet Sandhu
Erinn Sandul
Sandra Sandul
Sanjel Corporation
Theresa Sankovic
Maybelle Santomin
Ken Sargent
Sean Sargent
Sargent Family Charitable
Foundation
Chelsea and Shawn Sauder
Ashley Saunders
Connor Sauverwald
Amanda Savage
Mavrick Savard
Save-On Foods
Felicia Savic
Lidia Savoie
Amanda Sawatzky
Peter Sawchuk
Greg Scerbak
Maureen Schadeck
Annr Schaefer
Connie Schamber

Barrett Schamehorn
Clinton Schamehorn
Rachelle Schamehorn
Cindy Schau
Karie Scheck
Rebecca Scheelar
Kate ScheidemN
Durai Schell
Lisa Schettler
Nikala Schiebelbein
Chris Schilling
Lana Schilling
Laura Schlutter
Joanna Schmelzer
Danielle Schmidt
Janelle Schmidt
Jodi Schollaardt
Brie Schotz
Kasidy Schreiner
Erin Schroeder
Donna Schultz
Doreen Schultz
Janet Schwank
Travis Schweitzer
Angel Schwemler
Beverly Scott
Caitlyn Scott
Nicole Scott
Samantha Scott
Tiffany Scott
Kathryn Scully
Ray Seabrooke
Sean Sargent Toyota Ltd
Melise Sears
Tammy Seaward
Sebastian Seitz
Shawn Seitz
Paige Sekora

Dalyn Semple
Paulette Seniantha
Tory Seniantha
Janelle Sentner
Christine Shailer
Valerie Shannon
Nicole Shannon-Bouck
Patricia Shantz
Suzanne Sharkey
Krystal Sharp
Kerri Shaw
Dr. Marc Shaw
Michael Sheehan
Dustin Shepherd
Ashley Sheriff
Jennifer Sherman
Sheshu's Sizzling
Tandoor
Melissa Shields
Brett Shillington
Greg Shillington
Krista Shillington
Robert Shillington
Kaylee Shillington-Vandemark
Quinten Shofner
Shoppers Drug Mart
(Patterson Village)
Brandis Short
Natasha Short
Saleh Shouib
Antoinette Shular
Side Management
Amanda Sideroff
Myrna Sideroff
christina sieben
Kendra Siggelkow
Signco Inc
Laura Sikorski
Joshua Simard

Ashley Simigan
Simply Done Cleaning
George Simpson
Marina Sinden
Amandeep Singh
Darren Sipe
Breanna Sipma
Jodie Skaley
Teresa Skea
Martin Skinner
Kristy Sleiman
Megan Slifka
Jaymee Sluggett
Kurtis Slusar
Serah Small
Trisha Small
Alla Smetanyuk
Amanda Smith
Barb Smith
Colette Smith
Esther Smith
Janet Smith
Jessica Smith
Krystal Smith
Margaret Smith
Nadine Smith
Naomi Smith
Nicki Smith
Raemona Smith
Shayna Smith
Tanya Smith
Valerie Smith
Dean Smithdorf
Snapshot Studio & Photo
Phyllis Snider
Kara Snoble
Ryan Snow
Andrew Snyder

Jessica Snyder
Sarah Sorcinelli
David Sorensen
Gay Soriano
Blake Sparks
Sparks Brothers C-Store Inc.
Megan Speakman
Amy Speedtsberg
Carina Spence
Cord Spero
Sportswear Plus
Teresa Spracklin
Charles Spry
Charlene Squires
Victoria St Germaine
Brienne St. Hilaire
Lindsay Staffen
Tawnya Staines
Erika-Lynn Stamp
Natasha Stamp
Standard AutoGlass Ltd.
Kim Staples
Alise Stark
Status Energy
Jenn Stauffer
Terry Stauffer
Janine Stavast
Marion Stavast
Melony Stegmeier
Carmen Steinburg
Mary Anne Steiner
Martin Steinke
Laurie Stephens
Katherine Stephenson
Lauren Stevenson
Tara Steward
Ashley Stewart
Carl Stewart

Daniela Stewart
Edith Stewart
Jacy Stewart
Joanne Stewart
Kendra Stewart
Lisa Stewart
Lori Stewart
Sarah Stewart
Stickys Candy
Jenna Stierle
Szabolcs Stikker
Emma Stirling
Paola Stirling-Martinez
Candace Stirrett
Adam Stone
Abby Stoodley
Storage Experts
Kathleen Storeshaw
Terri Stoudt
Blair Stouffer
Strasdin Sangha Orthodontics
Strategic Charitable Giving
Foundation
Mark Street
Calissa Strid
Stringam LLP
Carrie Stromberg
Peter Student
Sunburst Graphics Ltd.
Surepoint Group
Gabrielle Surka
Kelly Sutherland
Shirley Sutherland
Brenda Swan
Lona Swanson
Angeline Sweeney
My Sweetie Dhie
Heather Swindlehurst

Sheila Switzer
Kassandra Sydorko
Marilyn Sylvain
Jamie Szakacs
Kelsey Szmata
Katrina Tacsuan
Riley Tait
Wendy Taks
Talk To Me Society
Amber Tames
Tara Energy Services
Cally Jo Tarant
Alex-Sandra Taylor
Gloria Taylor
Jeff Taylor
Jennifer Taylor
Kimberly Taylor
Natasha Taylor
Terry Taylor
TD Bank
TD Bank Financial Group
Mackenzie Teichroeb
Telus
Telus Communications
Wynn Temoshawski
Temptations
Ashly Tenney
Brody Tessier
Darryl Tetreau
Lindsay Tetz
The Clover Co.
The Joosed Moose
Winery Inc
The Lion's Den Pub
The Pinned-Up Shoppe
Delaniah Theroux
Chris Therrien
Kim Therrien

Celine Thibault
Jamie Thibault
Josina Thibault
Ali Thibert
Jean Thiessen
Jessica Thiessen
Belle Thomas
Danielle Thomas
Kandice Thomas
Melanie Thomas
Colin Thomasen
Greg Thompson
Lindaura Thompson
Taylor Thompson
Ryley Thoreson
Dawnai Thorlakson
Vernon Thorpe
Amanda Threinen
Tidewater Midstream
Tim Horton's - (Ravi - SK
Group UK)
Tim Horton's - (Simi & Raj
Dhindsa)
Tim Hortons - Allard Group
Tim Hortons 5887
Dorscheid Group Ltd
Tim Hortons-SK Group
Lee Tindall
Bryan Tink
Jennifer Tink
Marcia Tiro-Burns
Carli Tiwari
Todd P. Strang Professional
Corporation
Justin Toews
Eve Tollenaar
Len Tollenar
Nicole Tom Huete
Wendy Tomilson

The Tong & Geraldine Louie
Family Foundation
Jennifer Tookey
Natalie Tookey
Kerri Toope
Nayeli Torres Hernandez
Tawnya Tourangeau
Anna Toyus
Richard Trahan
Ma Donesaa Fe Trahey
Kim Tran
Marissa Trarback
Traveland RV
Natalie Tremblay
Raymonde Tremblay
Todd Tremblay
Trend Home Improvements
Chelsea Trepanier
Triple Threat Diesel
Autumn Troyer
Danny Trudeau
True North Overhead Crane
Services
Emma Trydal
Ethan Trydal
Phillip Tufford
Glen & Debbie Tunke
Leslie Tunke
Doug Turchanski
Michelle Turick
Lindsay Tylosky
Derek Uhl
Carol Uhryn
Trista Ullock
Ultimate Well Control
Dustin Underwood
Catherine Unger
Traci Unger
United Floors

University of Alberta
Jessie Urness
Cecilia Usher
Curtis Valentine
Shaun Van Dresar
Lia Van Volkingburgh
Danny Vanberg
Meghan
Vandeneerenbeemt
Jessica Vandenhoeck
Debra Vanderhorst
Rahel Vanderkruk
Russel Vanderschaaf
Jessica Vanin
Alyson Vavrek
Kara Vavrek
Terry Vavrek
Dora Vazquez
Becky Ventura
Angela Verdun
Victoria's Attic
Dawn Vidito
Evelyne Viens Dobish
Brandy Vigen
Danita Vigne
Alanna Vissers
VO2 Max Fitness
Kevin Vobeyda
Shawn Volden
Katherine Wadsworth
Michelle Wakefield
Megan Waldner
Rachel Waldroff
Rod Wales
Andrew Walker
Navpreet Walker
Susan Walker
Hilda Wall

Michelle Wall
Naneen Wallace
Danielle Wallan
Amber Walsh
Audrey Walsh
Keith Walsh
Shane Wanotch
Candice Ward
Doreen Ward
Trisha Ward
Lenore Warner
Wendy Warner
Wendy Warner
Anne Warr
Janice Warr
Gina Warren
Dana Wartena
Andrea Washburn
Laura Wasylchew
Watch Me Grow
Ursula Watchorn
Water Express
Coral Watson
Gina Watson
Lynda Watson
Sarah Watson
Renee Waugh
Wave Engineering Consultants
Wawanesa Assurance
Insurance
Ryan Way
Waydex Services GP Inc.
Kayla Waywanko
Cheryl Weaver
Abby Webb
Linda Weber
Margaret Websdale
Karinna Wegner
Derrick Weir

Kelsey Wellon
Jolene Wells
Dana Welsh
Emily Welsh
Brianna Welygan
Wembley Firefighter
Jasmin Wenzel
Jordan Wenzel
Colleen Wessels
Dan Westbrook
Marley Westbrook
Western Audio & Security
Courtney Westfall
Amanda Westwater
Lauren Wettlaufer
Terry Whelan
Jessica Whiskin
Alison White
Daryl White
Jim White
Valerie White
Donald Whiteford
Rick Whitesell
Jessica Whitman
Nicholas Whitson
Candis Whittall
Matthew Wickberg
Tamara Wickberg
Margaret Wideman
Elvira Wiebe
Colleen Wiens
Brandon Wilk
Kristy Wilkinson
William Joseph
Communications
Keinan Williams
Kirsten Williams
Dr. Laurie Willier
Keith Williscroft

Andrea Willman
Willow Valley Greenhouses
Kevin Willsey
Wilmar Oilfield Pressures Ltd
Brian Wilson
Fred Wilson
Jean Wilson
Rhonda Winia
Kate Winterford
Chelsea Winters
WinWin 50 Staff Lottery
Stephanie Wiseman
Cole Withers
Jade Wityshyn
Daphne Wohlgemuth
Dianne Wold
Victoria Wolf
Ariel Wolfe
Ben Wolff
Debby Woloshyn
Dr. Kevin Wong &
Meta Wong
Samantha Wong
Allison Wood
Gary Wood
Phyllis Wood
Sarah Wood
Heather Woodland
Sara Woodlands
Amy Woodman
Mark Woods
Ryan Woods
Laron Woolley
Sarah Worton
Michael Woytuik
Sharon Wozniak
WP Creations -
Grande Prairie
Hazel Wright

Andrea Wrzosek
Ashlee Wrzosek
Grace Wurst
Jannigje Wurz
Tamara Wuttunee-Campbell
Margo Wythe
Barry Yaehne
Christine Yakel
Dylan Yamkowsy
Shelley Yamkowsy
Taylor Yanishewski
Crystal Yarham
Brenda Yeates
Heather Young
Jennifer Young
Marnie Young
Scott Young
Sherrill Young
Tracey Young
Steven Youngs
Jennifer Yule
Tanya Yungwirth
kayleigh Yuzwenko
Wayne Zack
Nicole Zahara
Chanelle Zaichkowsky
Crystal Zeyha
Shane Zeyha
Ben Zhang
Courtney Zimmerman
Keeley Zimmerman
Wendy Zimmerman
Anna Zinovich
Karla Zinterer
Tracy Zuk
Yvonne Zuk
Ashley Zurock

GRANDE PRAIRIE REGIONAL HOSPITAL FOUNDATION
Financial Statements
March 31, 2022





INDEPENDENT AUDITORS' REPORT

To the Trustees of Grande Prairie Regional Hospital Foundation

Qualified Opinion

We have audited the financial statements of Grande Prairie Regional Hospital Foundation (the Foundation), which comprise the statement of financial position as at March 31, 2022, and the statements of operations and changes in fund balances and cash flow for the year then ended, and notes to the financial statements, including a summary of significant accounting policies.

In our opinion, except for the possible effects of the matter described in the *Basis for Qualified Opinion* section of our report, the accompanying financial statements present fairly, in all material respects, the financial position of the Foundation as at March 31, 2022, and the results of its operations and cash flow for the year then ended in accordance with Canadian accounting standards for not-for-profit organizations (ASNPO).

Basis for Qualified Opinion

In common with many not-for-profit organizations, the Foundation derives revenue from various cash sales, fundraising activities, donations and contributed materials, the completeness of which is not susceptible to satisfactory audit verification. Accordingly, verification of these revenues was limited to the amounts recorded in the records of the Foundation. Therefore, we were not able to determine whether any adjustments might be necessary to fundraising revenue, excess of revenues over expenditures and cash flow from operations for the year ended March 31, 2022 and 2021, current assets and net assets as at March 31, 2022 and 2021 and net assets as at April 1 and March 31 for both the 2022 and 2021 years. Our audit opinion on the financial statements for the year ended March 31, 2022 was modified accordingly because of the possible effects of this limitation of scope.

The Foundation maintains a permanent collection made up of donated items which are recorded at their appraised values upon donation. The Foundation does not maintain a complete catalogue of the items which comprise the permanent collection with values. Therefore, we were not able to determine whether any adjustments might be necessary to the permanent collection as at March 31, 2022 and 2021, and net assets as at April 1 and March 31 for both the 2022 and 2021 years.

We conducted our audit in accordance with Canadian generally accepted auditing standards. Our responsibilities under those standards are further described in the *Independent Auditors' Responsibilities for the Audit of the Financial Statements* section of our report. We are independent of the Foundation in accordance with ethical requirements that are relevant to our audit of the financial statements in Canada, and we have fulfilled our other ethical responsibilities in accordance with these requirements. We believe that the audit evidence we have obtained is sufficient and appropriate to provide a basis for our qualified audit opinion.

Responsibilities of Management and Those Charged with Governance for the Financial Statements

Management is responsible for the preparation and fair presentation of the financial statements in accordance with ASNPO, and for such internal control as management determines is necessary to enable the preparation of financial statements that are free from material misstatement, whether due to fraud or error.

(continues)

Independent Auditors' Report to the Trustees of Grande Prairie Regional Hospital Foundation (continued)

In preparing the financial statements, management is responsible for assessing the Foundation's ability to continue as a going concern, disclosing, as applicable, matters related to going concern and using the going concern basis of accounting unless management either intends to liquidate the Foundation or to cease operations, or has no realistic alternative but to do so.

Those charged with governance are responsible for overseeing the Foundation's financial reporting process.

Independent Auditors' Responsibilities for the Audit of the Financial Statements

Our objectives are to obtain reasonable assurance about whether the financial statements as a whole are free from material misstatement, whether due to fraud or error, and to issue an auditors' report that includes our opinion. Reasonable assurance is a high level of assurance, but is not a guarantee that an audit conducted in accordance with Canadian generally accepted auditing standards will always detect a material misstatement when it exists. Misstatements can arise from fraud or error and are considered material if, individually or in the aggregate, they could reasonably be expected to influence the economic decisions of users taken on the basis of these financial statements.

As part of an audit in accordance with Canadian generally accepted auditing standards, we exercise professional judgment and maintain professional skepticism throughout the audit. We also:

- Identify and assess the risks of material misstatement of the financial statements, whether due to fraud or error, design and perform audit procedures responsive to those risks, and obtain audit evidence that is sufficient and appropriate to provide a basis for our opinion. The risk of not detecting a material misstatement resulting from fraud is higher than for one resulting from error, as fraud may involve collusion, forgery, intentional omissions, misrepresentations, or the override of internal control.
- Obtain an understanding of internal control relevant to the audit in order to design audit procedures that are appropriate in the circumstances, but not for the purpose of expressing an opinion on the effectiveness of the Foundation's internal control.
- Evaluate the appropriateness of accounting policies used and the reasonableness of accounting estimates and related disclosures made by management.
- Conclude on the appropriateness of management's use of the going concern basis of accounting and, based on the audit evidence obtained, whether a material uncertainty exists related to events or conditions that may cast significant doubt on the Foundation's ability to continue as a going concern. If we conclude that a material uncertainty exists, we are required to draw attention in our auditors' report to the related disclosures in the financial statements or, if such disclosures are inadequate, to modify our opinion. Our conclusions are based on the audit evidence obtained up to the date of our auditors' report. However, future events or conditions may cause the Foundation to cease to continue as a going concern.
- Evaluate the overall presentation, structure and content of the financial statements, including the disclosures, and whether the financial statements represent the underlying transactions and events in a manner that achieves fair presentation.

We communicate with those charged with governance regarding, among other matters, the planned scope and timing of the audit and significant audit findings, including any significant deficiencies in internal control that we identify during our audit.

Gleicher Mundy & LLP

Grande Prairie, Alberta
June 29, 2022

Chartered Professional Accountants



GRANDE PRAIRIE REGIONAL HOSPITAL FOUNDATION
Statement of Financial Position
March 31, 2022

	2022	2021
ASSETS		
CURRENT		
Cash (Note 3)	\$ 2,362,392	\$ 2,549,222
Accounts receivable	75,174	102,355
Inventory	34,296	47,755
	2,471,862	2,699,332
PORTFOLIO INVESTMENTS (Note 4)	20,410,760	18,073,053
TANGIBLE CAPITAL ASSETS (Note 5)	449,252	93,000
CASH SURRENDER VALUE OF LIFE INSURANCE	1,809,478	1,709,139
	\$ 25,141,352	\$ 22,574,524
LIABILITIES		
CURRENT		
Accounts payable and accrued liabilities	\$ 76,922	\$ 82,033
NET ASSETS		
FUND BALANCES		
Unrestricted	7,269,948	7,574,313
Flow through	665,868	713,727
Restricted	6,389,654	4,120,241
Endowment	10,738,960	10,084,210
	25,064,430	22,492,491
	\$ 25,141,352	\$ 22,574,524

ON BEHALF OF THE BOARD

 _____ Trustee
 _____ Trustee

Please see accompanying notes to financial statements



GRANDE PRAIRIE REGIONAL HOSPITAL FOUNDATION
Statement of Operations and Changes in Fund Balances
Year Ended March 31, 2022

	Unrestricted Fund	Flow Through Fund	Restricted Fund	Endowment Fund	2022	2021
REVENUE						
Donations and grants (Note 6)	\$ 323,409	\$ 66,424	\$ 3,060,209	\$ 411,765	\$ 3,861,807	\$ 2,432,101
Festival of Trees (Schedule 1)	995,397	-	-	-	995,397	650,988
Increase in cash surrender value of life insurance	100,338	-	-	-	100,338	27,658
Insurance premiums	15,687	-	-	-	15,687	16,058
Investment income	530,782	-	2,653	28,030	561,465	540,214
Other income	20,083	-	-	-	20,083	38,818
Realized gains on investments	1,103,599	-	-	-	1,103,599	39,005
Unrealized gains (losses) on investments	(1,678,331)	-	-	-	(1,678,331)	986,042
	1,410,964	66,424	3,062,862	439,795	4,980,045	4,730,884
EXPENDITURES (Schedule 2)	1,462,125	-	-	-	1,462,125	1,353,561
EXCESS (DEFICIENCY) OF REVENUE OVER EXPENDITURES BEFORE DISBURSEMENTS AND OTHER EXPENSES	(51,161)	66,424	3,062,862	439,795	3,517,920	3,377,323
Disbursements and other expenses	-	3,000	-	10,208	13,208	23,646
Bursaries awarded	253,204	111,283	568,286	-	932,773	790,841
Equipment and other donations (Note 8)	253,204	114,283	568,286	10,208	945,981	814,487
EXCESS (DEFICIENCY) OF REVENUE OVER EXPENDITURES	(304,365)	(47,859)	2,494,576	429,587	2,571,939	2,562,836
Interfund transfers (Note 7)	-	-	(225,163)	225,163	-	-
FUND BALANCES, BEGINNING OF YEAR	7,574,313	713,727	4,120,241	10,084,210	22,492,491	19,929,655
FUND BALANCES, END OF YEAR	\$ 7,269,948	\$ 665,868	\$ 6,389,654	\$ 10,738,960	\$ 25,064,430	\$ 22,492,491



Please see accompanying notes to financial statements

Handwritten signature or initials in blue ink.

GRANDE PRAIRIE REGIONAL HOSPITAL FOUNDATION
Statement of Cash Flow
Year Ended March 31, 2022

	2022	2021
OPERATING ACTIVITIES		
Excess of revenues over expenditures	\$ 2,571,939	\$ 2,562,836
Items not affecting cash:		
Amortization of tangible capital assets	22,864	-
Realized (gains) losses on investments	(1,103,599)	(39,005)
Unrealized (gains) losses on investments	1,678,331	(986,042)
Cash surrender value of life insurance	(100,338)	(27,655)
	<u>3,069,197</u>	<u>1,510,134</u>
Changes in non-cash working capital:		
Accounts receivable	27,181	(65,982)
Inventory	13,459	(47,755)
Accounts payable and accrued liabilities	(5,110)	(43,695)
	<u>35,530</u>	<u>(157,432)</u>
Cash from operating activities	<u>3,104,727</u>	<u>1,352,702</u>
INVESTING ACTIVITIES		
Acquisition of tangible capital assets	(379,116)	(26,800)
Investments	(2,912,441)	(585,392)
Cash used by investing activities	<u>(3,291,557)</u>	<u>(612,192)</u>
INCREASE (DECREASE) IN CASH	(186,830)	740,510
CASH - BEGINNING OF YEAR	<u>2,549,222</u>	<u>1,808,712</u>
CASH - END OF YEAR (Note 3)	<u>\$ 2,362,392</u>	<u>\$ 2,549,222</u>

Please see accompanying notes to financial statements

5



GRANDE PRAIRIE REGIONAL HOSPITAL FOUNDATION
Notes to Financial Statements
Year Ended March 31, 2022

1. PURPOSE OF THE FOUNDATION

The Grande Prairie Regional Hospital Foundation operates under the Regional Health Authorities Foundations Regulation. The Foundation is a registered public charity under the Income Tax Act (Canada) and, accordingly, is exempt from income taxes provided certain requirements of the Income Tax Act are met. The Foundation's registered charity number is 11910 7175 RR0001.

The purpose of the Foundation is to seek and receive by gift, bequest, devise, transfer or other, property of every nature and description and, subject to any prior trust conditions or other conditions imposed on the use of that property, to hold, use and administer the property to advance the position of the Grande Prairie Regional Hospital and affiliated programs as a centre of excellence for patient care, education and research for the greater benefit of the people of Grande Prairie and area.

2. SUMMARY OF SIGNIFICANT ACCOUNTING POLICIES

The financial statements were prepared in accordance with Canadian accounting standards for not-for-profit organizations (ASNFPPO) and, in management's opinion, with consideration of materiality and within the framework of the following accounting policies:

Fund accounting

These financial statements are prepared on the restricted fund accounting basis and include the following funds:

Unrestricted Funds - consists of donations, investment income and general operating revenues, as well as the majority of the Foundation's fundraising, administrative and general expenses incurred in the course of conducting and managing the Foundation's day-to-day business. No restrictions have been imposed by the donor to the Board of Trustees ("Board"). The funds are managed in accordance with general Board policies and may be restricted through Board motion.

Flow Through Funds - consists of donations and investment income upon which no restrictions have been imposed by the donor to the Board. These funds are managed in accordance with general Board policies and have been restricted through Board motion.

Restricted Funds - consists of funds upon which restrictions have been imposed by the Board or funds, including principal and investment income, upon which restrictions have been imposed by the donor or external parties. Certain expenses directly related to these funds and incurred as part of honouring the donor's restrictions are recorded as expenses of the restricted fund.

Endowment Funds - consists of donations for which the principal is permanently restricted and undistributed investment income capitalized to principal as per the terms of reference.

Investments

Investments are carried at fair value. Unrealized gains or losses are reported as part of net income. Investments for which there is not an active market are carried at amortized cost except when it is established that their value is impaired. Impairment losses, or reversal of previously recognized impairment losses, are reported as part of net income.

(continues)



GRANDE PRAIRIE REGIONAL HOSPITAL FOUNDATION
Notes to Financial Statements
Year Ended March 31, 2022

2. SUMMARY OF SIGNIFICANT ACCOUNTING POLICIES *(continued)*

Inventory

Inventory consists of Festival of Trees supplies and is valued at the lower of cost and replacement cost. Cost is determined by the average cost method.

Tangible capital assets

Tangible capital assets are stated at cost less accumulated amortization. Repairs and maintenance costs are expensed as incurred. When a capital asset no longer contributes to the Foundation's ability to provide services, its carrying amount is written down to its residual value. Works of art and historical treasures that have cultural, aesthetic or historical value that is worth preserving perpetually are not amortized.

Tangible capital assets are amortized over their estimated useful lives on a declining balance basis at the following rates and methods:

Furniture and fixtures	10 - 20% declining balance method
------------------------	-----------------------------------

In the year of acquisition, amortization is applied at half of normal rates.

The Foundation regularly reviews its tangible capital assets for sold or scrapped assets, at which time the cost and the related accumulated amortization are removed from the accounts and any resulting gain or loss on disposal is reflected in income. No amortization is recorded in the year of disposition.

Cash surrender value of life insurance

Life insurance cash surrender values and annuities are recorded at cost, less any provisions for other than temporary impairment. They have been classified as long-term assets in concurrence with their nature.

Impairment of long-lived assets

The Foundation tests for impairment whenever events or changes in circumstances indicate that the carrying amount of the assets may not be recoverable. Recoverability is assessed by comparing the carrying amount to the projected future net cash flows the long-lived assets are expected to generate through their direct use and eventual disposition. When a test for impairment indicates that the carrying amount of an asset is not recoverable, an impairment loss is recognized to the extent the carrying value exceeds its fair value.

Contributed volunteer services

The Foundation is dependent upon and thankful for the many hours contributed by its volunteers. Volunteers contribute thousands of hours per year to assist the Foundation in carrying out its mandate. Because of the difficulty of determining their fair value, contributed volunteer services are not recognized in these financial statements.

Multi-employer pension plan contributions

The Foundation's eligible employees participate in the Local Authority Pension Plan, a multi-employer pension plan. This multi-employer defined benefit pension plan is accounted for consistent with defined contribution plans since the Foundation has insufficient information to apply defined benefit plan accounting. Contributions to this multi-employer pension plan are expensed on an accrual basis and included within operating expenses.

(continues)



GRANDE PRAIRIE REGIONAL HOSPITAL FOUNDATION
Notes to Financial Statements
Year Ended March 31, 2022

2. SUMMARY OF SIGNIFICANT ACCOUNTING POLICIES *(continued)*

Revenue recognition

Under the restricted fund basis of accounting, revenue is recognized as follows:

- i) Contributions for general operations and unrestricted contributions are recognized as revenue of the unrestricted funds in the year received or receivable if the amount to be received can be reasonably estimated and collection is reasonably assured. All restricted contributions are recognized as revenue of the restricted funds in the year.
- ii) Contributions for endowment are recognized as revenue in the Endowment Funds.
- iii) Investment income earned on Endowment Funds that must be used in accordance with the conditions imposed by the donor is recognized as revenue of the Endowment funds. Unrestricted investment income earned on Endowment Funds is recognized as revenue of the Unrestricted Funds. Other investment income is recognized as revenue of the Unrestricted Funds when earned.
- iv) Donations of materials and services are recorded at fair value when they would have otherwise been purchased and when a fair value can be reasonably estimated. Contributed services of volunteers are not recognized in these financial statements as their fair value cannot be reasonably determined.
- v) Lottery and special events revenue are recognized as externally restricted revenue as of the date of the lottery prize draw or event.

Measurement uncertainty

The preparation of financial statements in conformity with Canadian accounting standards for not-for-profit organizations requires management to make estimates and assumptions that affect the reported amount of assets and liabilities, disclosure of contingent assets and liabilities at the date of the financial statements and the reported amounts of revenues and expenses during the period. Significant estimates include valuation of donated artwork valuation, donated materials and services and cash surrender values and amortization of tangible capital assets. Such estimates are periodically reviewed and any adjustments necessary are reported in earnings in the period in which they become known. Actual results could differ from these estimates.

Financial instruments

The Foundation recognizes a financial instrument when it becomes party to the contractual provisions of the financial instrument. The Foundation initially records financial instruments at their fair value except for related party transactions which are recorded at the exchange amount.

In subsequent periods, financial instruments with actively traded markets are reported at fair value, with any unrealized gains and losses reported in income. Any transaction costs are recognized in income in the period incurred.

In subsequent periods, financial instruments without actively traded markets are reported at amortized cost and tested for impairment when events or circumstances indicate possible impairment. Any transaction costs are recognized in income in the period incurred.



GRANDE PRAIRIE REGIONAL HOSPITAL FOUNDATION
Notes to Financial Statements
Year Ended March 31, 2022

3. CASH

	2022	2021
Cash	\$ 2,362,392	\$ 2,549,222

Cash in bank bears interest at prime less 2% per annum and includes restricted gaming and casino funds aggregating \$210,592 (2021 - \$194,955). Alberta Gaming, Liquor and Cannabis restricts the use of the cash as outlined in the gaming and casino agreements. These restricted amounts are presented as restricted funds.

4. INVESTMENTS

Investments consist of cash and cash equivalents, fixed income bonds, guaranteed investment certificates, mutual funds, common shares, real estate income trusts and foreign securities, measured at fair market value:

	2022	2021
RBC Dominion Securities (operating funds)	\$ 904,204	\$ 870,621
ATB Investor Services (operating funds)	2,658,410	2,674,733
RBC Dominion Securities (restricted and endowment funds)	2,999,405	2,893,964
ATB Investor Services (restricted and endowment funds)	13,848,741	11,633,735
	\$ 20,410,760	\$ 18,073,053

RBC operating investments have a total cost of \$835,083 (2021 - \$793,650). Fixed income investments include financial instruments with an interest rate between 1.85% and 3.40%.

ATB Financial operating investments have a total cost of \$2,772,817 (2021 - \$2,537,652). Fixed income investments include financial instruments with an interest rate between 1.05% and 3.30%.

RBC restricted and endowment investments have a total cost of \$2,754,513 (2021 - \$2,618,323). Fixed income investments include financial instruments with an interest rate between 1.05% and 3.36%.

ATB Financial restricted and endowment investments have a total cost of \$14,504,448 (2021 - \$11,022,985). Fixed income investments include financial instruments with an interest rate between 1.05% and 3.03%.

The Board of the Foundation has established an investment policy that provides guidance to external investment firms.

Included in cash and investments are internally and externally restricted amounts aggregating \$17,794,482 (2021 - \$14,918,178), as specified in Note 7.



GRANDE PRAIRIE REGIONAL HOSPITAL FOUNDATION
Notes to Financial Statements
Year Ended March 31, 2022

5. TANGIBLE CAPITAL ASSETS

	Cost	Accumulated amortization	2022 Net book value	2021 Net book value
Furniture and fixtures	\$ 379,116	\$ 22,864	\$ 356,252	\$ -
Artwork	93,000	-	93,000	93,000
	<u>\$ 472,116</u>	<u>\$ 22,864</u>	<u>\$ 449,252</u>	<u>\$ 93,000</u>

6. DONATION AND GRANT REVENUE

	2022
Corporate	\$ 421,790
Individual	1,324,570
Local governments	1,200,000
Charities and non-profits	459,433
Alberta Health Services	224,261
Canada Emergency Wage Subsidy	36,133
Other	195,620
	<u>\$ 3,861,807</u>



GRANDE PRAIRIE REGIONAL HOSPITAL FOUNDATION
Notes to Financial Statements
Year Ended March 31, 2022

7. FLOW-THROUGH, RESTRICTED AND ENDOWMENT FUNDS

Flow-through funds, restricted funds and endowment funds are comprised of the following:

	2021	Increase	Decrease	2022
Flow-through funds				
Flow-through funds	\$ 713,727	\$ 66,424	\$ (114,283)	\$ 665,868
Restricted funds				
Harry Schneider Family Fund	\$ 51,139	\$ -	\$ -	\$ 51,139
Heritage Society Fund	67,230	-	-	67,230
Kenneth J. Fox Fund	29,415	-	-	29,415
Key Innovations Fund	2,982,292	1,747,634	(510,688)	4,219,238
Key to Knowledge Fund	576,040	623,960	-	1,200,000
Key to the Art of Healing Fund	270,309	463,402	(36,149)	697,562
Major Equipment Purchases Fund	51,277	-	(21,449)	29,828
Northern Alberta Physicians Fund	73,819	2,653	-	76,472
Ray Joberty Family Fund	8,800	-	-	8,800
Striving for Nursing Excellence Bursary	9,920	50	-	9,970
Total restricted funds	\$ 4,120,241	\$ 2,837,699	\$ (568,286)	\$ 6,389,654
Endowment funds				
Board of Trustee Fund	\$ 10,900	\$ 2,510	\$ -	\$ 13,410
Dr. Phillip and Vi Sunohara Nursing Fund	60,000	2,069	(2,069)	60,000
Dr. Phillip Sunohara Memorial Fund	301,850	21,058	(10,208)	312,700
Key Equipment for Life Legacy Fund	6,124,191	1,634,418	-	7,758,609
Robert Scott Estate Fund	3,000,000	-	(1,000,000)	2,000,000
Sarah Joan Alward Estate Fund	393,300	8,138	(8,138)	393,300
Troy Drysdale Fund	193,969	6,972	-	200,941
Total endowment funds	\$ 10,084,210	\$ 1,675,165	\$ (1,020,415)	\$ 10,738,960
TOTAL FUNDS	\$ 14,918,178	\$ 4,579,288	\$ (1,702,984)	\$ 17,794,482

Interfund transfers:

- During the year, \$1,000,000 was transferred within Endowment funds from Robert Scott Estate Fund to Key Equipment for Life Legacy Fund.
- During the year, \$225,163 was transferred from restricted funds to endowment funds in accordance with donor wishes.



GRANDE PRAIRIE REGIONAL HOSPITAL FOUNDATION
Notes to Financial Statements
Year Ended March 31, 2022

8. RELATED PARTY TRANSACTIONS

The Foundation provides funding for equipment to Alberta Health Services (AHS). AHS is the primary qualified donee of the Foundation. These donations provide equipment not funded from other sources. Donations to AHS for the year ended March 31, 2022 were \$841,711 (2021 - \$688,016).

At March 31, 2022, accounts payable and accrued liabilities includes \$34,624 (2021 - \$31,793) payable to AHS for certain payroll and office services paid by AHS on the Foundation's behalf.

During the year ended March 31, 2022, the Foundation was provided a subsidy for rent expense from AHS of \$27,261 (2021 - \$25,000). In addition, a general donation from AHS was received during the year to contribute to operating costs of \$155,000 (2021 - \$155,000) and a donation was received for a specific project of \$42,000 (2021 - \$NIL).

The transactions are in the normal course of operations and are measured at the exchange amount, which is the amount of the consideration established and agreed to by the related parties.

9. FUNDRAISING EXPENSES

As required under The Charitable Fundraising Act of Alberta, the Foundation reports that approximately \$212,163 (2021 - \$197,500) was paid as remuneration to employees and subcontractors primarily responsible for fundraising in the year.

10. FINANCIAL INSTRUMENTS

The Foundation is exposed to various risks through its financial instruments and has a comprehensive risk management framework to monitor, evaluate and manage these risks. The following analysis provides information about the Foundation's risk exposure and concentration as of March 31, 2022.

Market risk

Market risk is the risk that the fair value or future cash flows of a financial instrument will fluctuate because of changes in market prices. Market risk comprises three types of risk: currency rate risk, interest rate risk and other price risk. The Foundation is exposed to all three of these risks.

Currency risk

Currency risk is the risk to the Foundation's earnings that arise from fluctuations of foreign exchange rates and the degree of volatility of these rates. The Foundation is exposed to foreign currency exchange risk on investments held in U.S. dollars. The Foundation does not use derivative instruments to reduce its exposure to foreign currency risk.

Interest rate risk

Interest rate risk is the risk that the value of a financial instrument might be adversely affected by a change in the interest rates. In seeking to minimize the risks from interest rate fluctuations, the Foundation manages exposure through its normal operating and financing activities and its investment management policy. The Foundation is exposed to interest rate risk primarily through its investments.

(continues)



GRANDE PRAIRIE REGIONAL HOSPITAL FOUNDATION
Notes to Financial Statements
Year Ended March 31, 2022

10. FINANCIAL INSTRUMENTS *(continued)*

Other price risk

Other price risk is the risk that the fair value or future cash flows of a financial instrument will fluctuate because of changes in market prices (other than those arising from interest rate risk or currency risk), whether those changes are caused by factors specific to the individual financial instrument or its issuer, or factors affecting all similar financial instruments traded in the market. The Foundation is exposed to other price risk through its investments. The Foundation manages exposure through its normal operating and financing activities and its investment management policy.

11. COMPARATIVE FIGURES

Some of the comparative figures have been reclassified to conform to the current year's presentation.



GRANDE PRAIRIE REGIONAL HOSPITAL FOUNDATION
Festival of Trees
Year Ended March 31, 2022

(Schedule 1)

	2022	2021
REVENUES		
Sponsors	\$ 248,783	\$ 192,977
Auction proceeds	162,880	83,548
Sales and admissions	161,396	98,171
Gala night	225,191	41,510
Other	57,323	4,807
Donated supplies and services	139,824	229,975
	<u>995,397</u>	<u>650,988</u>
EXPENDITURES		
Activities	33,948	40,064
Advertising and promotion	44,770	31,146
Donated supplies and services	139,824	224,950
Gala	9,983	3,074
Gift Shoppe	5,830	6,742
Non-refundable goods and service tax	10,028	7,109
Office	20,205	11,292
Point of sale fees	8,160	3,032
Purchased services	67,064	65,469
Rental and storage	4,085	4,081
Site design and set up	82,425	56,599
Supplies	200,187	62,947
Travel and entertainment	9,817	3,321
Volunteer recognition	2,195	3,708
	<u>638,521</u>	<u>523,534</u>
NET FUNDRAISING REVENUE	<u>\$ 356,876</u>	<u>\$ 127,454</u>



GRANDE PRAIRIE REGIONAL HOSPITAL FOUNDATION
Expenditures
Year Ended March 31, 2022

(Schedule 2)

	2022	2021
Advertising and fundraising campaign	\$ 55,682	\$ 71,826
Amortization	22,864	-
Bank and merchant fees	13,671	12,005
Bookkeeping	67,950	35,520
Computer hardware and software	43,268	35,211
Contract work	55	20
Festival of Trees <i>(Schedule 1)</i>	638,521	523,534
Investment management fees	54,793	51,514
Non-recoverable goods and service tax	16,629	6,636
Office, memberships and publications	20,288	13,948
Planned Giving - fund development	5,419	34,581
Planned Giving - insurance	15,687	17,058
Professional development and travel	14,614	14,171
Professional fees	34,980	58,537
Rental	27,261	25,000
Repairs and maintenance	440	-
Salaries and wages	397,912	427,674
Therapeutic Clown Program	18,000	18,155
Visual arts	3,407	4,808
Website	10,684	3,363
	<u>\$ 1,462,125</u>	<u>\$ 1,353,561</u>

Please see accompanying notes to financial statements





Leaving a Legacy Through Planned Giving

A planned gift is a heroic act of kindness that helps leave a lasting impact on the healthcare of your family, your neighbours, your friends, your co-workers and yourself. Your gift will build a brighter future and leave a legacy that lives on through generations. The Foundation's planned giving options provide income or potential savings now and in the future, without affecting your present lifestyle.

Whether you choose to give through a cash donation, life insurance policy, a bequest in your will, gifts of publicly traded stock options, bursaries, endowments, RRSPs, or even gifts of property or art, there is a way to give that can suit everyone's needs.

Bequests Gifts made through a will are called bequests. Your bequest can be a fixed amount, a specific percentage of the residual amount of the estate, and/or a specific asset. A bequest in your will to a charity of your choice will provide tax relief for your estate in the year of death.

Gifts of Life Insurance A gift of life insurance makes it possible for you to leverage your contributions to your charity of choice. Your gift to charity is assured with a paid-up policy or through a policy with ongoing premiums paid by the donor.

Endowment Funds The idea of creating a perpetual stream of financial support makes sense for people who see a similarity between retirement funds and endowment provisions. Only the income or a portion thereof will be used to support the Hospital Foundation.

To discuss your options to leave a legacy with the Foundation please contact

Keith Curtis - CFRE, Executive Director

Phone: 825-412-4130 Email: Keith.Curtis2@albertahealthservices.ca

***NOTE:** Always seek the advice of an accredited estate planner, financial advisor or legal counsel when considering your legacy giving goals, and then contact us to determine how your gift can make a difference at the Grande Prairie Regional Hospital.*



Circle OF Care
GRANDE PRAIRIE REGIONAL HOSPITAL FOUNDATION

Become an integral part of healthcare!

By joining the **Circle of Care**, you are making the decision to contribute a small monthly gift to the GPRH Foundation. This gift will support Community Health & Wellness and will be used for the greatest healthcare needs for your region.

When we all come together to give monthly gifts, it turns "good healthcare" into **GREAT healthcare**. The impact of small monthly gifts will change the lives of thousands of patients in your community. Your Foundation wants to bring the best healthcare possible to the north.

Your Foundation wants to keep local patients local... and through your monthly generosity, this can happen.



Join the Circle of Care • gphospitalfoundation.ca/circle-of-care



@supportyourhospital



@GPRHFoundation



@GPRH_Foundation



Grande Prairie Regional
Hospital Foundation